Daily Democrat.

LOUISVILLE DAILY DEMOCRAT.

VOLUME XXIV. LOUISVILLE, KENTUCKY: THURSDAY MORNING, AUGUST 22, 1867. NUMBER 31.

TERMS OF THE DAILY DEMOCRAT TO THE COUNTRY.

ONE MONTH	$1 25
THREE MONTHS	3 25
SIX MONTHS	6 00
ONE YEAR	12 00

To our Country Patrons.

Please to [illegible] your letters containing remittances, as we hold ourselves responsible for all loses to us when letters are registered. We are not responsible for losses in the mails, should any occur, unless letters are registered.

Agents for the Louisville Democrat.

J. W. Gorin, Glasgow, Ky.
James M. Payne of Barren county, Ky.
Col. G. W. Ga[illegible], Louisa, Ky.
Hon. Urban E. Kennedy, Elkton, Ky.
R. J. Browne, Esq., Springfield, Ky.
James R. H[illegible], Gradyville, Ky.
Mac Thurman, Danville, Ky.
Morris & Bro., Lexington, Ky.
James T. Don[illegible], Bowlinggreen, Ky.
Adam T. Rankin, Brandenburg, Ky.
James[illegible], Campbellsburg, Henry county, Ky.
V. B. Young, Owingsville, Ky.
A. J. Oldham, Lagrange, Oldham county, Ky.
Wm. Woodcock, Somerset, Ky.
Ben. B. Gray, Newcastle, Ky.

ANONYMOUS COMMUNICATIONS *will not be noticed. Whatever is intended for insertion must be authenticated by the name and address of the writer, not necessarily for publication, but as a guarantee of good faith.*

VOLUNTARY COMMUNICATIONS, *containing interesting or important news briefly stated, are solicited from all parts of the world.*

REJECTED COMMUNICATIONS, *or manuscripts that have been used, we cannot undertake to return.*

MR. O. C. CURRY

Is our authorized agent for the sale and delivery of the Democrat in Jeffersonville. Our subscribers will please call on Mr. Curry for any information in regard to it. Any advertisements or job work wanted by the citizens of Jeffersonville, if intrusted to Mr. Curry's care, will be promptly attended to.

☞The Louisville Courier is in distress because the "Third party," as it styles it, is not willing to yield up unconditionally, because it didn't get the most votes in two State elections.

That any one should stick to principle while in the minority is a mystery incomprehensible to the Journal and Courier, for with them on the majority and the offices hang all the law and the profits. Nothing but the stringency of military law, and the Courier's inability to comprehend the situation, ever kept it in the Confederacy. Otherwise the thing on wheels would have struck for the north star after the fall of Bowlinggreen, and been going northward yet.

The Courier, while in the Confederacy, learned to play upon that famous musical instrument of guerrillas, the loot, with charm exceeding that with which Arion magnetized the dolphins. The effect of this strange music is, that the musician fancies that everybody else's property belongs to him, and he "corrals" it at once. The Courier, that has become a harper, to which Harper's Weakly is a circumstance, tinkled on its instrument until it was inspired by the idea of stealing the name of Democracy and swearing ownership.

We have taken two appeals that went against us, but as we are confident of our title, we shall not cease until we have recovered our entire, undivided property. We know when this is done, the majority having gone against the Courier, its fondness for loot will bring it over with the spoils. In the meanwhile, we call the Courier's attention to the fact that a majority is often wrong and a minority right—a proposition which some of its experiences will hardly allow it to gainsay.

If the contest was only in Kentucky; if the sky, like a stout crystal bowl, shut down exactly over Kentucky, and fenced out all the outer world, we might be excused for following the multitude to do evil that hurt only ourselves; but when the external States are all around us, and can impose some of their wickedness on us, in addition to our own, we would rather see if it couldn't be prevented.

The Courier, therefore, had better guard its ill-gotten gains, for the National Democrats will certainly take an appeal to a higher court; to the general convention of the Democratic party.

Neither the whole world nor the Democratic party stops at the border line of Kentucky, as the Courier supposes, and it is just as well to know if the national party considers disunion and Democracy convertible terms. Of course it does not, and the Courier, as the "emaciated and squalid little lunatic" it ingeniously describes, and whose other peculiarity was to think all the world crazy but himself, can cease to threaten the race of man with his thunderbolts, as he creeps in the columns of the Courier, and sneaks quietly to his small senses—he hasn't far to go—and conclude that Democracy means the most intense and practical Unionism.

The Courier doesn't know how these ambitious malcontents (the Democrats) can hope for success, success being its god and only guide to right. We expect it is because they know the entire sentiment of the nation is with them, and because they have sense enough to know there is somebody in the world besides themselves.

They have not gone through the farcical expense of electing men to office, at a time when representation was needed, who were not allowed to take their seats in Congress, nor will they join a party that thus spends its crazy bouts of delusion, in thus

"Dragging [illegible] empty wells
And growing old in drawing nothing up
Or bottomless buckets, which amounts to the same thing.

☞There is one Pope in this country who is not infallible, though he thinks he is. He is a military man, and gravely lays down the proposition that, as the people ought to do the reconstructing, therefore no speaker or newspaper who advises them against one peculiar form of reconstructing ought to be allowed to express opinions on the subject—a prose version of Byron's profane lines:

"—There is the rul[e]
W[illegible] ye may [illegible] or [illegible] w[illegible] enemy —."

Napoleon reconstructed France on that plan, permitting everybody perfect freedom to vote for the empire, or perfect exile if they didn't. The example has been since given. We read of a certain Governor who [illegible] that the citizens might vote for the ticket on which he was a candidate, but the one headed by a distinguished Union General was not a Union ticket, and could not be represented from his State in the Electoral College.

This is a queer republic we are living in. It is like those queer beings transmogrified in the kingdom of the Black Isles, as related in that veracious history of the Arabian Nights. They were half man, half marble. Our republic[?], in the same way, is half republic and half despotism, with a number of satraps doing governments on their own hook, in the sense of the verb to "hook" or filch. Pope is about ripe for removal, and we think there is a chance for him to "turn out" better than Sheridan.

☞The Journal speaks of Major Gen. Pope as one who captured 14,000 stand of arms and 60,000 rebels after the evacuation of Corinth, and sent them to the President on half a sheet of paper. Pope has enough of iniquities to bear without shouldering that empty boast on him. Is it possible the Journal editor has not read the sharp correspondence on Pope's part between him and Halleck, wherein Pope charges Halleck directly with this falsehood, and the forgery of his name, and the latter does not deny it? Pope was bitter and peremptory, and Halleck sly and slinking. We think Pope should be acquitted of that charge.

ROBBERY BY THE SO CALLED.—The successful party propose to make Hawkins clerk of the Senate, and Rob[illegible] the assistant clerk.

Officers' and Soldiers' Meeting.

By reference to our paper, it will be seen that a meeting has been held in Barren county of the Kentucky officers and soldiers, to take into consideration the subject of the custody of the State flags. We published, in yesterday's Democrat, the proceedings of a similar meeting in Lexington. This movement is exciting considerable attention in the State, and while all reflecting men enter into the feelings of the gallant men who are reluctant to see the flags which they defended in so many battles pass under the care of those who are hostile to them, it is also accompanied with regret that action should be deemed necessary.

Our confidence in the State officers elect is such that, differing as widely with them as we do, we do not doubt that they would discharge the duty of custodian faithfully. It is reduced to a matter of pure sentiment—a sentiment which all men of just and honorable feelings are bound to respect.

We disregard altogether the political aspect which the movement necessarily takes, and look upon it simply as an individual question, and enter into the feelings of those who prefer that the flags should be under the care of those who sympathized with the Union in the struggle for its life, rather than that of those who sympathized with the Southern Confederacy.

As the meeting is to be held, we repeat our suggestion that, in so grave a matter, the utmost deliberation and calmness should be exercised, and nothing engendered that creates ill-feeling in the State. This we know is the desire of the gallant men engaged in the movement.

☞Tennessee is a spectacle of a State that has been alternately under rebel and Radical rule. Under the former the outrages were gross and ferocious. Union men were compelled to leave their homes and hide in the holes and clefts of the rocks from the organized banditti that hunted them like wolves, or to fly a weary, perilous journey, through dense woods and over sterile rocky hills, to seek the grateful shelter of generous Kentucky.

When the rebels were driven out the new regime that came in seem to have faithfully begun where the last government left off, and as the first had driven away, hung or shot all the Union men who were good for much, the last, not to be outdone, proceeded to hunt out all the Confederates or Southern sympathizers who might be valuable as citizens, and drive them away, or shoot them by order of militia captains.

By the combined assistance of both then the State was made unfit for honest men to live in, who left when they could afford to leave it, and Brownlow's government proceeded to make permanent that happy condition of affairs. The white race are an unmanageable, vexatious people, and to control them was out of the question. The black race, however, by nature and training, were docile and obedient, and it was at once resolved to call in their help to keep the State.

This was done. The Radicals managed the negro, and the negro the election, and all has gone in an amicable pleasant sort of take-all-you-can way, until Tennessee is like what General Phil. Sheridan said of Texas. He affirmed that if he owned Texas and—and Lucifer's sulphur works and brimstone quarry, he would rent out Texas and live in that place; but Texas is a paradise to Tennessee.

☞The Chicago Republican is striving to defeat the Northern Democratic party by saying it is identical with bogus Kentucky Democracy, and thus excite the hostility of the Northern people, whose votes are necessary to save the country. It is very ingeniously done, and will have its effect. Of course the statement is false. No two parties can be more antagonistic than true Democracy and the sham we have in this State under the name.

Of course, as this was intended to defeat the Northern Democracy, and is a powerful instrument to effect the intention, the Courier unites with its Radical ally, and asseverates that the two parties are the same. Considering the use the Radicals will make of it, if the Courier didn't wish to help them, it had much better have remained silent.

☞A Kentucky friend writes that he has a pair of game-chickens for us, and asks how he shall send them. Indeed we don't know. If he lived at the East, he might send them by Hatch's Express.
[Lou. Journal.

That pun looks like it was artificially batched, if the chicken never was.

MR. SEWARD'S NEW MINISTER TO MEXICO.

Little Mr Seward,
Sat in the leeward,
Wanting Mexican pie;
He put in his thumb,
And pulled out a Plumb,
And said, What a good boy am I

☞Col. Churchill is recommended as Secretary of State, under Governor Helm. Colonel Churchill is an accomplished gentleman, of high attainments, and would fill the office with credit and capacity.

☞The Lexington Gazette says of the President, "Richard is himself again." We thought it was Andrew.

JEFFERSON COUNTY FARMERS, ATTENTION.—We direct especial notice to the call in our advertising columns for a meeting of the farmers of Jefferson county at Walker's on Saturday afternoon. It is contemplated, we understand, to organize a club of gentlemen who will hold regular meetings for the discussion of agricultural topics, the reception of reports upon the crops and other matters of interest to the farming community. Nothing can be more evident than the importance and value of such an organization. The wealthy and intelligent farmers of Jefferson should not permit the project to fail. Fayette county has for a long while sustained an organization of this character with honor and usefulness. Shall the Beargrass gentry fall where the Elkhorn planters succeed?

A SPLENDID LEXINGTON COLT.—Our Nelson county friends who may visit the Bardstown fair to-day, and of course the entire community will be in attendance, will enjoy the pleasure of looking upon one of the finest specimens of horseflesh ever beheld. This is the celebrated Lexington colt owned by W. K. Thomas, Esq., of this city. He is said, by those posted in such matters, to be more perfectly bred and has more of the pure Lexington blood in his veins than any horse in Kentucky. We shall expect to see him return here garlanded with blue ribbons.

MEETING OF SOLDIERS TO-NIGHT.—There will be a meeting of ex-Federal soldiers at the courthouse to night, to appoint delegates to the State convention of soldiers, to be held in this city on the 26th instant, to appoint a custodian for the battle flags of the Kentucky regiments. This is a matter in which every soldier should feel himself personally interested. A full attendance is desired. Let every soldier who is proud of his services in the army attend, and urge upon his comrades the importance of attending this meeting.

PERSONAL.—Capt. Geo. W. Richardson, for many years the popular conductor on the Louisville and Lexington railroad, was in the city yesterday. He looks hale and hearty, and is farming in Breckinridge county, in a neighborhood noted for big potatoes, fat babies and pretty girls.

SMALL TALK.

The Nashville Union is disgusted because a firm in that city has had a sign painted by a Louisville artist. It likewise is angered at a lawyer of that village for coming here and getting his cards printed........The Boston Post says: "A capital execution for rape is very much needed just now." Well, sir, if you will come to Kentucky November 3d your laudable and pious wish shall be gratified. One James Love is to be hung in Maysville on that day.........The interior of the postoffice, really an architectural ornament to the city, has been rather dingy of late. But a corps of artists have been detailed, and were yesterday busily engaged in scraping away the accumulated dust preparatory to a brilliant coating of varnish.......Plash, plash, plash, through most of yesterday did the gentle rain fall. What boots it, thought every one, if it does bring mud to our disgraceful streets, so that it speeds the husbandman's labors, sweetens the atmosphere and gives new life to verdure and flowers...... Dr. Llewellyn Powell, one of our most accomplished physicians, is lying dangerously ill at his residence, on Fourth street.......The crossing of the alley, in the rear of Mr. Rupert's residence, on Fifth street, is shameful. The slightest shower renders it impassable. Water stands in it at all seasons, save when it is filled with the blackest and foulest mud, and a lot of wallowing swine. Will Col. Dent, member from the Eighth ward, not see to it that his neighbors are no longer thus outraged?...... Clouds and rain all the day long yesterday, but the sun went to his rest in a canopy of glorious clouds..... The Nashville Banner is very eloquent upon the glories of its State. But the editor claims too much glory for Tennessee when he says: "We furnished the bar with its greatest advocate, Grundy." That great lawyer, orator and statesman of happy (Felix) name and memory first soared aloft in the realms of eloquence and fame here in Kentucky. We gave him his start in the race of life; we nurtured his young genius; we spred his pinions; we honored him at the beginning; we discovered his nascent genius. Tennessee could not restrain the boundless ambition and abilities of Felix Grundy, and so she gave him to the nation as we had given him to her...... We passed last evening a group of urchins of five and seven years, who were arranging for a match game of base ball—the stakes a watermelon. That reminds us that the Hercules have declined the challenge of the Dexter. The latter carried too much weight, besides the members of the former are sore, spavined, gilflirted, broken-winded, chafed and generally distressed over their late contest...... Col. Albert Fink, Superintendent of the Nashville railroad, is building a magnificent family residence at the corner of Sixth and Broadway, where the old Kaye mansion stood so long.

Death of Anderson Gray.

Fourteen years ago there appeared in Frankfort as a member of the lower house of the General Assembly a tall, stout, well-built, open-countenanced, genial gentleman from Grayson county. He soon became a general favorite with members of all parties, and added much to the conviviality of the outside sessions of the Legislature, and the hospitable society of the capital.

This person's name heads our article. Full of years, honored by the people among whom he was raised, loved by his immediate friends and kindred, he died on Saturday, August 17th, of typhus fever. Capt. Anderson Gray was first elected to the Legislature in 1853, and continued the representative of his county for six years. During this period he served his constituency with great fidelity. Subsequently upon two occasions he was elected doorkeeper of the House, continuing to increase in popularity. At the commencement of the war he raised a company for the Twenty-seventh Kentucky, served with the regiment for nearly a year; but being advanced in life, and discovering that his health would not permit him to take an active part in the service he resigned his commission.

Capt. Gray was always true to the Union and the Constitution. He was a Democrat of the "Old School," faithful to the long established principles of his party, and during the late canvass made several thrilling and effective speeches for Mr. Kinkead. Upon the stump he was noted for his soul-stirring eloquence, and his fund of apposite anecdote. He died at peace with the world, leaving malice toward none and charity toward all, in full communion with the Catholic church, of which he was a devoted member.

Eclipse of Jupiter's Moons Last Night.

The old thunderer of Olympus has seldom, since the first morning stars sang together, ever known aught of eclipse, even to himself or attendants, save, indeed, when Juno raised a wifely disturbance, or some roysterer of the skies, like Vulcan, took too much of the ambrosial nectar and broke the peace of the heavenly dominion. But last night there occurred one of those rare events in the history of this once god, but now serene planet. All of his satellites, or moons, suffered obscuration. The night was cloudy and not propitious for observations, but we stationed our astronomer upon the topmost skylight of the Democrat office, and he reports the following programme of this celestial freak: The planet rose at half-past seven, on time; but the sun having just set, his majesty was scarcely visible at that hour. At 7:11 the shadow of the third satellite passed on to the disc, as did the satellite itself at 8:14. The second phenomenon and the entry of the fourth satellite on the disc were not easily seen. The remaining eleven, however, were more observable, the performance not concluding until 1:51 this morning.

We commenced in badinage, but really these phenomena were very remarkable, beautiful, and occur only in the course of a great many years. Jupiter, unattended by his many moons, is a spectacle once in a life time.

JEFFERSONVILLE ITEMS.

[Reported for the Louisville Democrat.]
WEDNESDAY, August 21.

POLICE NEWS.

Our Police Court this morning proved rather uninteresting to the general congregation of loafers whose business it is to swell the quantity of material in making up an audience for this interesting institution.

Mr. Silas Veatch, a young gentleman of pugilistic propensities, undertook the contract of cleaning out the town generally, and Daddy Link was to be the first victim, but being unused to such assumptions, or giving way without a struggle, got slightly belligerent himself, and cooled the ardor of Mr. Veatch through the medium of a two-year-old club. The police came up about this time and took a drink of Link's best first, and Mr. V. afterwards. Mr. V. plead guilty to the charge preferred against him this morning, and went up to the tune of $21 70.

POSTPONED.

The concert which was to come off last night at Holmes & This' Hall was postponed until Friday night, owing to the inclemency of the weather. Look out for fun on that night, as this promises to be the finest affair of the season.

ACCIDENTALLY KILLED.

Mr. Mike Redding met with an accident on yesterday which proved fatal. Mr. R. was engaged in teaming for some person at or near Morrow's kiln, about twelve miles above town, and, in driving through a gate, struck a post, which tumbled him out of the wagon, and, falling before the wheel, had no time to extricate himself and it passed over him, crushing him so severely that he died in a few minutes. An inquest was held over his body by Esquire Lewman, and a verdict rendered in accordance with the above facts. Mr. Redding leaves no family.

PUBLIC SCHOOLS.

We would most respectfully call the attention of our school trustees to the necessity of their employing for the full session a competent male teacher to act in the capacity of principal in said schools. Heretofore we have had only females in that line, and they are totally incompetent to govern the many wild lads placed under their charge. We know this to be a fact from our own observation, and know the absolute necessity for a change. We hope those having the matter in charge will carefully investigate the suggestions we have given and act accordingly.

EXCITEMENT.

Our town was thrown into a state of excitement to-day by a number of men making their appearance in the streets on horseback and in an excited condition. However, we were not long in ascertaining the cause. They proved to be a party of farmers from the neighborhood in which the negro attempted to outrage the person of two white ladies, an account of which we published in the Democrat of to-day. The party tracked the scoundrel to this city, and were just about to overhaul him, when he discovered his pursuers and jumped over a fence in the rear of Mr. Mile's garden, and so completely hid himself that up to this time he had not been captured. A large force was seeking diligently for the scoundrel at last accounts. We hope he may be caught.

FUN AHEAD.

We understand that a company of young gentlemen have secured the privilege of giving a grand entertainment, in the dancing line, on board the ferryboat John Shallcross, as she lays at the wharf undergoing repairs. As we are acquainted with the parties undertaking the job, we can safely promise one of the finest times that our citizens have ever had the privilege of enjoying. We will be on hand to see that things are fixed up right. As soon as the arrangements are completed we will give full particulars. Let everybody get ready and be there.

Arrest of a Cold-blooded Murderer—His Arrival in the City—Lodged in the New Albany Jail.

The 1 o'clock train from Nashville yesterday afternoon brought to this city Sheriff Fullenlove, of New Albany, and detective Larry Ryan, of the former city, having in custody Peter Carnes. The prisoner, at the close of the day on the 4th of July last, went to an old colored barber in New Albany, named Finley, who was just closing up his shop, and asked him to black his boots. Finley told him he could not just then as he was closing up, and wanted to have some of the 4th of July to himself. Carnes remarked, "can't you black my boots?" and drew his pistol and shot Finley through the heart. He was put in the New Albany jail and soon after broke out in company with four others, who were afterwards arrested, and got on the New Albany and Salem train for Mitchell. He was recognized by conductor Amos Rodgers and the mail agent who attempted to arrest him. In the scuffle to secure him Carnes tried to shoot them twice, but the pistol missed fire each time. He soon after made his escape from these parties, and made his way to Nashville where he has been stopping for two weeks.

Mr. Ryan has been on the lookout for Carnes since, and, in company with officer Starkley, found him in Brantley's boardinghouse, south of the Louisville depot, on College street, Nashville, Tuesday morning, reclining upon a bench with his hat over his face. He denied being the man until brought before Esquire Mathews, when he gave his name as Peter Carnes. After the arrival of the train in this city Carnes was removed to New Albany. He appeared much careworn, but stepped along the street with a brisk air and an attempt at nonchalance.

Wolf Kahn Again in Trouble.

This well known individual is again in trouble, having been arrested yesterday by officers Needy and Shelly. It will be remembered that some time since, Kahn, with Abe Sales, and a notorious prostitute, was arrested upon the charge of arson, and that Sales was discharged and made Commonwealth's witness. His testimony was the main evidence against Kahn, and with his testimony that fiend in human shape, Wolf Kahn, had a fair chance of boarding for a time with Harry Todd, at Frankfort. Kahn was arrested this time for bribing Abe Sales to run off and not appear against him. The case will be heard in the City Court this morning.

AN OLD OFFENDER IN LIMBO.—Some months since Dick Smith was before the City Court upon the charge of burglariously entering two houses, and held to bail to answer, which bail he subsequently gave and left the city. At the time of his arrest, a lot of goods were found in his possession, which belonged to Judge Nicholas. Smith returned to this city yesterday morning, and was re-arrested and committed to jail by officer Wm. White.

☞Eight thousand glasses of Congress water are swallowed daily at Saratoga.

New Albany.

—The glass works are being enlarged for the purpose of manufacturing the largest size plate glass.

—The largest vinegar factory in Indiana is that of Herman Pralle.

—Rev. J. H. Noble intends removing to Illinois.

—Gen. Thomas D. Sedwick is recovering from his late illness.

—Centenary Church is being repaired and altered.

—The Mannerchor Society intend carrying off the first prizes at the Indianapolis Saengerfest. They have a picnic at Apple Tree Garden next Sunday.

—Three candidates for priests and one for deacon's orders are to be ordained by Bishop Talbott in St. Paul's Church next Sunday.

—Music Hall has been leased by M. L. Deagle for nine months, who will open with a star theatrical company September 2d.

—It has not been determined as yet to hold a fair this fall.

—The public schools reopen September 2d.

CASE OF KIRKPATRICK.—In the Democrat of yesterday we gave the particulars of the assault upon a prisoner, Jas. Spaulding, by Jas. Kirkpatrick, the keeper of the workhouse. This case was called in the City Court yesterday morning and continued until to-day.

CHANGED HANDS.—The bar at the United States Hotel has changed hands, and it is now under the control of Messrs. J. H. McBrayer & Co. The bar in future will be supplied with the finest of all liquors.

☞The Aaron Jones and McCoole prize fight comes off on the 31st Inst., at some point on the Ohio between this city and Cincinnati

STATE NEWS.

There are twenty-seven orphans in the asylum at Lexington.

—Delightful rains are reported in the bluegrass, whereat the fields and farmers are smiling.

—The floor of the granery of Woolfolk, Craig & Gay, at Lexington, fell Tuesday under the pressure of 1,000 bushels of barley.

—The Odd Fellows of Winchester held a picnic last Saturday, and raised $5,000 for the Widows' Home and Orphans' College. Addresses were delivered by Rev. N. Hall, of Harrodsburg, and M. S. Dowden, of Lexington.

—The following are the statistics of Shelby county, as exhibited by the assessor's books:

Land, 216,0[illegible] acres	$6 289,625
Town lots	361,750
Mules	179 145
Horses and mares	308,765
Jennetts	7,9[illegible]
Cattle, value over $[illegible]	141,370
Stores	161,0[illegible]
National bank stock	2[illegible],000
Carriages, buggies, &c	51 880
Gold and silver watches and clocks, &c	18,230
Gold and silver plate	12,355
Pianos	12,180
Total value at 40 cts per $100	$8,471,710
White males over 21 years	2,674
Enrolled militia	1,949
Children between 6 and 20 years	3,051
Sheep killed by dogs, 518, valued at	$ 2,806
No. lbs. tobacco raised	320,880
No. lbs hemp raised	16,600
No. bushels corn raised	1,459,620
No. bushels wheat raised	62,570
COLORED.	
Land, 213 acres	$ 4,915
Town lots	9,0[illegible]
Horses and mares	218
Mules	75
Jennetts	100
Cattle	55
Value at 40 cts per $100	$ 19,0[illegible]
Males over 18 years	1,605

—The chivalric boys of Bourbon had a tournament last week, and the successful knights made the following selections:

Queen of Love and Beauty—Miss Nannie Brooks; selected by Willis Goodman.

First Maid of Honor—Miss Ida Talbott; chosen by Monroe Leer.

Second Maid of Honor—Miss Letitia Lewis; selected by Kit Clay.

Third Maid of Honor—Miss ——; selected by Lea Beil.

Fourth Maid of Honor—Miss Mollie Miller; selected by Frank Champ.

—They are to have a fat man's race at Paris. Better come down to our Falstaffian base ball match.

—Craddock, of the Paris True Kentuckian, was at a dinner party last week near Frankfort, in company with such jolly good fellows as Gov. Bramlette, Judge Duvall, Col Sam. Major, Dr. Paul Rankin, Pres. Thompson and James B. Beck. He writes thus of it:

The feast was magnificent, but, although we had Col. Sam. Ewalt's best, Col. Pepper's oldest and Mr. Northcutt's own, no one would touch, taste or handle. Note by the printer's devil—Don't believe a word of *that*.]

CHANGED HANDS.—The Courier, of Friday, contains the salutatory of "Yuba Dam," who, in the temporary absence of Haldeman, announces himself editor-in-chief of that paper. This accounts for certain extraordinary political articles which have recently appeared in that journal.—[Paris Kentuckian.

DIVIDING THE SPOILS.—S. I. M. Major, editor of the Yeoman, is a candidate for public printer, and W. N. Haldeman, of the Courier, for binder. They have entered into an agreement to jointly divide the profits of the two offices.
[Paris Kentuckian.

—They have a queer way of doing some things at the mouth of Limestone, vide licet, the announcement in the last Maysville Eagle of the death of the mother of the Rev. H. J. Perry, and the marriage of his daughter on the same day and in the same house. All tastes were gratified in that family mansion.

THE SOUTH.

—Next week Nashville will be within ten hours' ride of Memphis.

—Tennessee rejoiced in a general rain Tuesday.

—Weather in Jackson, Miss., more pleasant, and but one death from cholera last week.

—Capt. J. M. Edwards, a highly respected citizen of Yazoo county, Miss., is dead.

—John Happy, of the Nashville Banner, has evidently played "keerds." He heads a leading editorial the "Ace of Clubs," and has another "trump" paragraph to this effect:

We protest against the cruel joke of the press of other States speaking of "the *election* in Tennessee." There is no such thing as "election" in this State. To elect is to choose, and the people have no choice in the matter. It's a plain case of "Brown-low—Jack-and-the-Game," with a "cold-deck," and the cards all marked on the backs.

—An incident occurred recently at the Greenbrier White Sulphur Springs, Virginia, that illustrates the independent spirit of the Southern women. The head steward belonging to the immense hotel of the Springs dressed himself from top to toe, and presented himself in the ball-room to dance with the numerous guests there assembled. The proprietor immediately ordered him out and demanded what such conduct meant. The negro replied, it meant *equality*, and if he was not received into the ball-room, he and every other servant in the establishment would leave. The lady visitors heard the circumstance, called on the proprietor and told him to dismiss every servant in the house promptly, and they would serve in their places until he could procure others. He did so, and the ladies from every part of the South sojourning at this justly popular watering place went into the kitchen, chambers, laundry, dining-room, etc., and filled with perfect satisfaction every position until the proprietor went to Charlottesville and procured other servants. These are unembellished facts.

—Alabama has 20,000 acres of sweet potatoes.

—The cholera has disappeared in St. Francis county, Arkansas.

THE GRAND REGATTA TO-DAY.—All boats will report to Captain Sherntou, of the Louisville Barge Club, by 12 o'clock (noon), at the foot of Sixth street. Capt. Sheraton will act as Commodore over the fleet, which will form in line at 2 o'clock precisely. The fleet will move up the river to the Silver Springs, where the Barge Club will serve a lunch to their guests, then return to within a mile of Jeffersonville, where all the skiffs intending to contest for the prize will halt. The non-contending portion of the fleet will move down to the foot of the island—then the signal will be given on board of the Susie Summerfield, at 6 o'clock P. M., when the race will take place. After the race, the whole fleet will proceed down the river to the foot of Sixth street, where the flag will be presented to the winning boat, and then the fleet will be dismissed.

ARRESTED FOR CARRYING OFF A STILL.—Yesterday morning officer Thos. Slater committed to jail Mitchell Green, a white boy, for stealing a whisky still. The facts were about these: A copper whisky still had been seized upon by the Government, and was placed at the customhouse. Yesterday morning Mitchell Green went there with express wagon No. 368, ordered the driver to put the still in the wagon, which he did. The two started up the street, and, not being able to sell the still, the driver of the wagon became frightened and returned the still to the customhouse. The facts being made known to the police, Green was arrested by officer Thomas Slater.

R. H. HUFF.—Our article of yesterday perhaps did this individual some injustice. The check drawn by him on the Citizens' Bank and cashed by James Kennedy was taken up by himself before any arrest was made. So the transaction was without injury to any one.

☞Gardner Drake, of Farmington, Me., wove last year palm leaf enough to make 500,000 hoods. He employed 100 persons and paid out $17,000. The business is carried on in thirteen towns. Some of the young women employed by him earn $[illegible] a y[illegible] and remain at home —the w[illegible] being sent to them.

LETTER FROM COL. HOBSON.

The State Flags—Meeting of the Officers and Soldiers on 26th—The Louisville Courier—Its Character and Threats—Its Exploits in the Confederacy—The Object of the Committee.

BOWLINGGREEN, KY., Aug. 19, 1867.

To the Editors of the Louisville Democrat:

In the issue of the Courier of the 17th inst. the editor of that paper is very much exercised over resolutions published in the Democrat, and passed at a meeting of officers and soldiers in this place on the 12th inst., at which Col. P. B. Hawkins presided, and the undersigned acted as secretary.

The omission in not stating the time and place of the meeting is of small moment. The resolutions express the objects and intentions of those participating therein; and as to the editor's readers not recognizing "any very distinguished officers or soldiers of Kentucky regiments," it certainly will be no less to the committee, and works no mortification if the editor of the Courier should remain in ignorance of their standing in the army of the United States. It is sufficient the committee think and believe to direct the attention of the Kentucky soldiers, as well as the great mass of Union soldiers and the great American heart, to the outrage the loyal soldiers of Kentucky are likely to receive at the hands of those who have acted with the mad disloyalists in the late war—those who then tried to trample upon their country's flag, and now claim to be patriots and the custodians of their regimental colors—"such patriots, too," as the editor of the Courier writes, "the latches of whose shoes the committee are unworthy to loose." When this editor learns and can be made to understand "that the proud record of every private soldier was to fight for his country's honor, and he who followed the flag of his regiment on the battle-field in the struggle for the life of the Union, the preservation of law and the supremacy of the Government" are much too good to have the latches of their shoes unloosed by such patriots.

This champion of the quill—this editor of the Louisville-Bowlinggreen-Nashville-Chattanooga-Atlanta Courier—has not forgotten his *old, stale, oft-repeated* bragadocia threats, that they, the committee, *if they do not heed it*—do not heed him, the great *dirt-eating* editor—"*will find themselves in a difficulty far more serious than any into which their military ardor ever took them.*"

Oh, valiant Knight of Crawfish, whose exploits during the great struggle were ever on the backward for a safe position. To secure his scalp, he forgets the *meat* (the dirt) he feeds on. He will do nothing himself, but threatens that, by the hands of others (not his forsooth), the committee will be in a bad fix.

The valiant editor's courage now smells and smacks of the same bold spirit as when he was *not* with his brave men in the rifle pits—nor in the front lines of skirmishers, or with a musket with buck and ball, or an Enfield to his shoulder; nor astride of two *Parrott* sixes, battling for his cause—but, alas! ensconced in the rear of the hosts of generous, high-souled men, who were offering up their lives a sacrifice to a mistaken and ill-advised attempt to destroy a good government. Many sad warnings does this editor receive in his dreams—when he is reminded of the valor he has caused to be slain on the field. Many a bitter tear has he caused to be shed—his fingers ends are dripping—dripping with innocent blood—he is anxious for more. He is astride of a *Rodman* now.

The committee are prompted by noble and patriotic feelings, in desiring to have the flags of their regiments withdrawn from the capital at Frankfort, and placed in the care and keeping of the General Government.

They make no apologies for the part they took in the struggle. They stood up in a fair field, man to man, under their leaders, and, with their comrades, won honors and victories that make up the history of this great nation. They would not then stoop to conquer. Nor are they so ill advised as to play the *guerrilla and robber*—characters the editor of the Courier advised, advocated and encouraged during the war—in attacking the capitol or the archives of the State, compelling the valuables to be withdrawn therefrom, as its party has made it necessary for our honor or credit to withdraw the flags. They will, like honorable men, press upon the minds of the soldiers, and the noble Union men of the nation, the necessity of better custodians than those selected in the late election. Custodians—men loyal to the Government, loyal to the flag of our fathers, and loyal to the battle-flags of the brave Kentucky regiments.

We have said more of the editor than we desired, but his contemptible threat should excite in him an apprehension that will shake him in his boots.

W. E. HOBSON,
Chairman of the Committee.

THE BATTLE-FLAGS OF KENTUCKY.

The Meeting in Barren—The Removal of the Flags—Union Men to Have the Care of Union Flags—Delegates Appointed to the Louisville Convention of August 26.

WHEREAS, The late election for Governor of the State of Kentucky resulted in the election of a man whose whole political sympathies and aid, during the late war, were known by us to be in favor and harmony with the party who inaugurated and carried on the rebellion against the Government of the United States, and whose avowed purposes were to destroy said Government, by waging and prosecuting a wicked war against it, setting at defiance her laws and power, seizing her public property and firing upon the national flag, so dear to us and all lovers of liberty and the American Union; believing that our flags of Kentucky, which were placed in the capitol of our State for safety, will not receive that respect due them from the late elected Governor and his confederates, they being the party who made war upon these emblems of our glory, honor and pride, and whose shot and shell pierced them with many holes; being not willing to see these war-worn, shot-and-shell riddled flags thus pass from loyal to disloyal keeping, especially to the charge of those who tried for four long and bloody years of war to humble and conquer them; be it therefore

Resolved, That the following late Federal officers and soldiers of Barren county be appointed delegates to represent the late Federal officers and soldiers of the various regiments for said county, viz: W. T. Hoblitzell, J. C. Evans, C. T. Bybu, J. M. Simmons, W. H. Hall, Samuel Martin, R. C. Hayslip, P. P. Collier, H. A. Bybu, and all others who may see cause to attend the general convention to meet in Louisville, Ky., on the 26th inst.

Resolved, That we heartily approve the meeting in convention and the proceedings of the same, of the late Federal officers and soldiers, who met in Bowlinggreen, Ky., on the 12th inst.

Resolved, That the Louisville Democrat, the Frankfort Commonwealth, the Lexington Statesman, and all other newspapers interested for the safety of said flags, be requested to publish these resolutions.

W. T. HOBLITZELL, Chairman.
Samuel Martin, Sec'y.
Glasgow, Ky., August 19, 1867.

A Chapter from the Working of the Present Financial System.

In conversing with a German yesterday on the financial question, he remarked that the inequality and injustice of the bond system, the Radicals are for upholding, are too glaring to be submitted to in silence. Said he, "I have a neighbor whose sole property consists of one hundred thousand dollars in five-twenties, on which he receives annually six thousand dollars in gold, and which he can sell to the brokers for about eight thousand dollars in greenbacks. He pays no State, city or county taxes. I am worth twenty thousand dollars, on which I pay State, city and county tax, and which does not yield me clear four per cent. His children and mine go to the same public school. I pay taxes to school his children, and he pays none. I pay taxes to school the children of my poor neighbors, and he pays none. And this is a Republican Government!" We are acquainted with these two German citizens, and know the statement above to be correct to the letter. Is it any wonder that the people are everywhere, with a unanimity almost unparalleled, demanding that these five-twenties shall be paid with Government money, so as not only to relieve labor and property, and business of grievous taxation, but also bring upon the tax duplicate a large amount of property now exempt from taxation, and thereby equalizing the burden?
[Cincinnati Enquirer.

☞The New York Journal of Commerce thinks that the Southern press, on the whole, is better tempered than the Northern press. It is nicer toward the Northern people than the Northern press is towards the Southern people.

ALL SORTS OF PARAGRAPHS.

ALL'S WELL.

The day is ended. Ere I sink to sleep,
My weary spirit seeks repose in Thine;
Father! forgive my trespasses, and keep
This little life of mine.

With loving kindness curtain Thou my bed,
And cool in rest my burning pilgrim feet;
Thy pardon be the pillow for my head,
So shall my sleep be sweet.

—Hop beer is contraband in Maine.

—Greeley is paid $100 a column for his "Life."

—Ristori has been playing at Florence with Salvina.

—An exchange says that the base ball clubs in its vicinity go picnicing, take their sweethearts along, play ball, rest under the trees out of the way of *flies*, help themselves to cold *fowl*, and then with their girls make *home runs*. If the old folks should be displeased, we presume the "batters" would go out on the *bound!*

—Socrates used to say to his friends that his wife was his greatest blessing, since she was a never-ceasing monitor of patience, from which he learned so much within his own doors that the crosses he met elsewhere were light to him.

—Our sportsmen will take cognizance of the Indiana game law. According to this it is unlawful to shoot deer from January first to October first; quails and pheasants from February first to October first; chickens from February first to August fifteenth; turkeys from March first to September first. It will, therefore, be lawful to shoot deer at any time from October first to January first; quails and pheasants from October first to February first; chickens from August fifteenth to February first, and turkeys from September first to March first. There is no law in this State against the killing of ducks. Fish must not be netted, trapped, seined or shot for two years from last May.

—In a paper on Captain Marryatt, the novelist, in the Cornhill, we are told that Marryatt ran away to sea at twelve years of age, so that his education must have been very limited. "The first school I ever went to," he said, "was one kept by an old dame. There was a number of other boys there, but Charlie Babbage and I were always the scamps of the school. The old woman used to place us side by side on stools, in the middle of the school-room, and point to us as a warning to others, and say: 'Look at those two boys! They are bad boys, and they will never get on in the world. Those two boys will come to a bad end.' It is rather funny," he concluded, "but Babbage" (the calculating machine man) "and I are the only two in all the school who have ever been heard of since."

A BIG THING IN GRAPES.—The Marietta (Ohio) Register tells the following:

In 1858 we counted on a three-year old Isabella, trained upon the house of C. M. Glidden, of Ironton, 1,229 bunches of grapes, and not an unsound one to be seen in all of them. In 1859 this same vine, then four years old, produced 1,543 bunches. In 1860 the production was very large, but we have not the figures. In 1861 this same vine yielded 43 gallons of first-class "native wine," which sold for eighty-six dollars, exclusive of casks. In March, 1859, Mr. Glidden set out an Isabella slip, and in that season there grew from it two branches about six feet each; in the second season he grew from it 561 feet in length of wood; and in the third season (1861) this single vine yielded over 3,800 bunches of grapes, and not a specked one among them. In that year he made 435 gallons of wine from his eight square rods of ground. We were in his arbor a few weeks ago. His grape crop this year will be enormous.

Ex-Gov. Foote's Legal Troubles.

The telegraph yesterday informed us of a difficulty in which our whilom fellow-citizen, Hon. Henry S. Foote, had been embroiled. We find the following statement of the affair in the Nashville Banner:

The monotony of the Police Court was relieved yesterday by a spirited episode, in which the bench and a prominent member of the bar of this city were the leading features.

John S. Brien, Esq., acting for the City Attorney, asked a witness a leading question, to which Governor H. S. Foote, an attorney in the case, made objections. The Recorder then asked a similar question, to which Governor Foote took exceptions, when Judge Foster told him to examine the witness himself. Governor Foote commenced to interrogate the witness, but was stopped by Judge Foster, who seemed to think that Governor Foote was asking a leading question, and requested him to conduct the case according to the rules of evidence. Governor Foote remarked that he had practiced a very long time in the bars of the country, but never before saw such tyranny. Judge Foster very abruptly told him to keep quiet. Gov. Foote said if he was not allowed the ordinary privileges of an attorney, he would retire. The Recorder here fined him ten dollars for contempt of court, when Gov. Foote made other remarks, and was again fined ten dollars. He continued to speak, and was fined ten dollars more, sentenced to twenty days' imprisonment, and a marshal ordered to take him forthwith to jail. Before this was put in execution, however, Mr. Brien made an explanation in behalf of both parties, the fines and sentence were remitted, and the matter settled to the satisfaction of all parties.

A Chapter of Horrors—The British Government and the Indian Famine.

The story of the Indian famine of last year, which the English journals are now raking up, is about as horrible as anything in history. One million five hundred thousand unhappy wretches perished of starvation. Living skeletons crawled to the water's edge to drink, and fell in from sheer exhaustion. Cannibalism prevailed in every variety. An idiot was discovered dining off a dead man's body. Another famine-stricken native picked the corpse of a child out of the river, took it home and boiled it for tiffin. Mother and son were discovered feasting together on the body of a dead infant. Children, in fact, seem to have been the staple article of diet. "I have known no instance (writes a missionary from Balasore) of the Hindoos eating dogs, or cats, or cows; but they did eat their own children when they were dead." The effects of this horrible famine are even yet felt. Orphanage and destitution prevail over seventy-seven thousand square miles of territory, and some millions of dollars must be expended to give even temporary relief. In the face of these facts, Sir Stafford Northcote, the Indian Secretary of State, recently diverted at least seventy thousand pounds of the Indian revenue to entertain the Sultan. Hindoos may starve and rot, but the Sultan must be feasted. So, as the Ministry were unwilling to risk any of their scanty popularity by asking Parliament for a special grant, the banquet to the Sultan was paid for out of the Indian revenue, and a sum of money was thus squandered that would have carried plenty into the famine-stricken homes of Orissa. Hindoos perished, but the Sultan dined.
[New York Herald.

A Father of Thirty-seven Children—Seventeen by one Wife—Four Successive Cases of Triplets, and Two Pairs of Twins—Twins Seven Times by Another Wife.

On Thursday last a German, named John Haeller, living in Lancaster, Pennsylvania, followed to the grave his thirty-third child, and he was the father of thirty-seven children. Haeller was married three times. His first marriage took place in Germany, when he was twenty-one years of age. With this wife he had seventeen children. At four successive accouchments triplets, twice twins, and the last a single birth. Shortly after the latter event the wife died. He was again married, and the issue of the second wife was fifteen children—seven times twins, and the eighth a single child. This wife also died shortly after the last birth. His third and present wife has thus far presented him with five children, one at a birth. The sex of the children were nineteen boys and eighteen girls, only four of whom are now living—but whether the living are all issues of the last wife or part of the previous wives, we have not ascertained. Haeller is now fifty-two years of age, of medium size and of hardy, vigorous constitution. In some section of Germany a premium is awarded people who produce a certain number of children. Haeller lived in that section, and was the recipient of one hundred guilders previous to leaving. He apparently labors under the impression that a similar reward awaits him in this country. If there is any State in the Union providing for such cases, the authorities better send along the greenbacks.—[Lancaster Intelligencer.

☞A New York paper publishes the fact that Queen Victoria's feet are large and clumsey. She should use them upon the writer.

THE BRIDAL CHAMBER AT SARATOGA.

A Description by George Alfred Townsend.

Correspondence of the Boston Post.
SARATOGA, August 8.

When I was out at the race to-day, seeing "Blackbird" carry the hurdles, I noticed among the ladies a Saratoga bride. She was pointed out to [illegible] with the dead-ripe roses in her cheeks, [illegible] blessed with the crowning tableaux [illegible] honeymoon that she wore at times a[illegible], real look, as if questioning the reality of this bright dream. In her husband I discovered Sampatch, who used to have company in the 101st. He was walking about with his groomsman, Gadgood, [illegible] his boots with a bamboo cane, and said that he had a good stick.

"Yes!" he said; "present [illegible] papa-in-law. I lost it twice in that bridal chamber."

"Is it late? Why, halloo! what a dueced handsome watch!"

"Yes! present from marm-in-law. I lost it in the infinite depth of that bridal chamber mattress."

"Bran-new diamond pin and sleeve-buttons you have?"

"Yes! I was an hour fishing 'em out of the upholstery of that incomprehensible bridal chamber."

"So you took the nuptial saloon when you came? Tell me about it, so that I can write a paragraph."

"Hear the fellow!" said Sampatch, "perhaps I'm a musquito! Possibly I'm a slouch!"

"Well," said Gadgood, "if you don't tell all about it, I shall take him over to your wife, who has made a minute diary of the bridal chamber and its effects; of course I mean its furniture; and as she means to tell the girls at home all the story it may as well have a newspaper circulation."

"Go get it, Gad.," said Sampatch; "let it be printed in my wife's own words."

MRS. SAMPATCH'S DIARY.

"I will show you, my dear friend and bridesmaid, the bridal chamber of the Sinbad House and ourselves its occupants. It lies upon the second story, at the bottom of the hall, removed from the free circulation of guests. We ordered it by telegraph. In consideration of the large company that came here with us we had to pay only ordinary hotel board. I found this out from a letter in my husband's pocket-book. The wretch had actually made a bargain for our wedding night. A special carriage waited at the depot for us, the driver wearing a white cockade in his hat; and, this being noticed by various small boys as we galloped to the hotel, there arose cries of:

"Oh! what a sick looking groom!"

"'Mister! you didn't send my family no cards.'

"'He's eat so much sponge cake it's a coming out of his jaw.'

"'He's skeert his wife a'ready. Missis! that man's a widderer in disguise!'

"Having been abundantly 'run' by my own brothers and cousins, I was quite oblivious to the small-boy suggestions; but poor Laurence was much cut up. He said that Saratoga manners were bad, and although he had made the usual groom's promise to forswear ardent spirits for a month, I saw him look covetously at the wickerflask of brandy my grandmother put up for me, with the remark that 'one didn't know on journeys the valee of stimulants.'"

"At the Sinbad House Mr. Porthow, the chief proprietor, was out, with a bald head and white gloves. His brass buttons had a fierce look. He came up to wish us joy in the presence of about a hundred impertinent men, each of them had a smile in his eye, as if matrimony was a joke, and not the pressure upon one's nerves that I found it to be. The windows and halls were full of women. I did not care for them, because my traveling dress was unimpeachable in its shade and delicacy, and you all know that I have a small foot. But the men did all glare so with a sort of drinking-in look in their eyes, mixed with a little cynicism, as if we were fools for making of the most delicate act of one's life so much display. I was ashamed of Larry's want of *sang froid*. He forgot to give me his arm, and slunk around the corner of the hall as if somebody had shot at him. We were pointed out the direction of our chamber by a head waiter (colored, and very polite), who wished us all joy, and got paid for it by Mr. Gadgood. A sort of suppressed chuckle echoed down the hall as we passed along; all the doors had peep-cracks in them; around every elbow and side hall we could see drapery slide off. I was sick myself when we entered the bridal chamber, and poor Larry looked so miserable that I gave us both a drop of cognac. Directly my five trunks came up safely, and then my husband went down with his friends, and left me alone in this most ghostly apartment. The first thing I did was to take off my tight shoes, and sit down to have a good cry. Thirteen hours' tension of my nerves gave way at last, and I wanted my mother, oh! so badly. Girls, make your mother your first bridesmaid! She'a not always company before you're married, but she's a great comfort in the honeymoon. I suppose it's her experience that one needs!

"When I had dried my tears I looked round me, and between the solemness and the splendor of the bridal chamber, I was half charmed, half awed. Exactly in the middle of the room stood the bed, built low to the floor, with a mirror at the head, another at the foot, and a third in the circle of the canopy above. The canopy was silken and white, looped up with golden tassels, golden corded. A couple of bronze cherubs were astraddle the headboard, looking away from the bed, and holding fast the curtains of the canopy; two others at the foot were saying silence with their fingers on their lips, and both their quivers were empty. The bedstead was of satin wood, delicately grained; the coverlet was pure white knitted silk; the sheets were perfumed faintly; such pillows you never saw in size! each one a bed by itself, and the pillow-cases were bordered with Spanish point lace, six inches wide. There was no daylight in the room, and the man had lighted the chandelier, so that a pure white flame made all the gildings in the window cornices glisten. They were plain, arched cornices except in the key-stones, where two hearts transfixed with an arrow gave me a cruel pang for a moment: and, like the bed canopy, the white silk curtains fell in folds to the floor with golden tassels swinging between. The carpet was white and blue Axminister, very rare, with a small design of a lily in it; a like pattern was the wall paper, without the blue; one gilt band ran round the ceiling; the only pictures were a copy of Titian's Venus, lying very cool and *neglige* upon a sheet, with her hair bound up in an old-fashioned basket braid, and no sign of clothes anywhere; and a lithograph of King Candaules and his wife and friend—not very modest. A sandal-wood dressing stand and mirror reflected a case of smelling bottles in Bohemian glass; there were upon brackets on either side statuettes in alabaster of Love and Psyche, and Diana and Endymion. The towel rack was of sandal-wood, shod with gilt feet. Out of the soft white splendor of the silence a canary bird in a cage at the window sang so shrilly that I was frightened the more. All the tints and patterns of the room were in pure and beautiful taste; but it was a seraglio that I had entered, not my husband's chamber. Had I dared show that I noticed these things I would have moved to some modest room and sat in the solitude of it among my trunks. To add to the show-character of the place, champagne was sent up with the compliments of the house, and by the buzz of conversation around the doors I knew that men were walking to and fro there, if not to look, to laugh.

"In the interim before dinner I unlocked my trunks and laid my linens in the dressing-case drawers. It was warm and I put my feet in the white satin slippers you admired so much, undid my close-bodied dress, with its long waist and 'points,' and wrapped about me the dressing-gown my brother gave me, open at the neck and of most white Marseilles from the broad, boyish lappels to the pearl-buttoned hem. Everywhere I turned, so whitely attired, the frequent mirrors reflected me, showing whiter yet my pained, expectant face, and often giving me starts, as if in these long contrived sacrificial robes I came face to face with my past self—or worse, my passing self—so soon to surrender my existence to one loved, but still human, perhaps changing affection. Then as I placed away my many 'kerchiefs, my rival corsets of French and English, the handkerchiefs marked with the old family name, no longer mine, the embroidered skirts, the folded chemisettes, a doubt, the first and last, came to my mind, of the wisdom of my choice and its awful irrevocability.

"I was disturbed by Larry. I knew that he had been drinking when he kissed me.

"'Mary,' he said, 'if you pray to-night, ask that our home be no bridal chamber. These nuptial menageries make men no prouder, women no purer.'

"We were dinned with music that night. But in the morning we quitted the American harem, and, in our little modest room, we pity the bridal parties that take our place."

GEORGE ALFRED TOWNSEND.

☞According to the daily papers "the troops are still scouring the country after the Fenians." This is surely unnecessary. The country cannot be so very dirty, since the Fenians managed to get clean off.
[Punch.

☞An elegantly dressed lady, evidently a Spanish woman, is attracting attention by promenading Broadway without any bonnet. She wears the graceful Spanish mantilla thrown over her head and shoulders.—[N. Y. Gazette.

BUSINESS DIRECT'RY

Business Cards will be inserted in this Column at the rate of $1 50 per line per Month.

AINSLIE, COCHRAN & CO.—Louisville Foundery [illegible] Shop, southeast corner [illegible] and [illegible] Main

ALL[illegible] Goods at Warner's [illegible] and Jefferson.

A[illegible] LABOUR—Real Estate Agents, [illegible] rent and collect.

BOWLES [illegible] & HARDY—Manufacturers [illegible] 78 Main st.

BRINLY, [illegible] Plows, and J. George Dodge's [illegible] 152 East Main street.

CLEMMONS & WILLIS—Attorneys at Law, 21 Court Place. Special attention to bankruptcy.

CROSS, J. [illegible] & CO.—Importers and Manufacturers of [illegible] Materials, Trunk, Saddles, Harness [illegible] 222 Main street, below Seventh.

CARRIAGES AND BUGGIES—A. [illegible] LAN's, No. [illegible] Third street.

COMMISSIONER OF DEEDS—For the [illegible] States and Notary Public. Office 104 Jefferson street. N. R. WILSON.

CROMEY, WILLIAM—Dealer in Paper and [illegible] south side Main street, between [illegible] and [illegible].

COOK & GOODMAN—Importers and dealers in Watches, Jewelry, Diamonds, Silver and Plated Ware, Spectacles, Clocks, &c., 120 Third street, bet. [illegible] and Green.

DAVIES & CO.—Washington Foundery, corner Ninth and Main streets.

DAVIS, J. M. & CO.—Commission Merchants, and wholesale dealers in Bourbon Whisky, Foreign and domestic Liquors—U. S. Bonded Warehouse—[illegible] Main street, bet. Bullitt and Fifth.

DEMOCRAT—Book and Job Printing House, Green street, near Post-office.

DUFFY, JOHN & CO.—Successors to Bashaw & Gannon, Western Seed and Agricultural Warehouse, No. 66 Main street, between Second and Third, old stand of Munn & Co.

DORN, BARKHOUSE & CO.—Com. Merchants and U. S. Bonded Warehouse, [illegible] West Main.

FLETCHER & JENKINS—Dealers in Wood, Coal and Kindling, East street, near Walnut.

GOSNELL J. & BRO., dealers in Ice—Office, No. 17 Second street.

GARDNER & CO.—Wholesale Grocers and Commission Merchants, No. 166 Main street.

GAY, GEO.—Importer and wholesale and retail dealer in [illegible] and Decorated China, Glass and Queensware, Plated and Britannia Ware, Table Cutlery, Waiters, Chandeliers, Lamps, Girandoles, &c., No. 5 Masonic Temple, cor. Fourth and Green.

GOLDERMAN, W. H. & CO.—Wholesale and retail dealers in Singer's Sewing Machines, Needles, [illegible] Twist Thread (on spool), &c. No. 7 Masonic Temple.

GREEN & GREEN—Hats, Furs and Furnishing Goods, corner Main and Fourth streets Louisville; 48 College street, Nashville.

HEWETT, HARDY & CO.—Dealers in Field Seeds and Agricultural Implements, 112 West Main street, bet. Third and Fourth.

HOLLINGSWORTH & JOHNSON'S Bail [illegible] located in Temperance Hall building, north side Market st. bet. Fourth and Fifth.

HOPE WOOLEN MILLS—J. W. Stone & Co., manufacturers of Jeans, Tweeds, Satinets &c. corner Jefferson and Campbell streets.

HAYS, ROBT. W.—Attorney at Law, Center street, bet. Jefferson.

HYDE & GOOSE—Dealers in Coal, No. 12 Fourth street, between Jefferson and Green. Branch Office—corner Preston and Washington.

IVISON, PHINNEY, BLAKEMAN & CO., Publishers of the American Educational Series of School and College Text Books. M. R. LAKNARD, General Agent, corner Third and Green streets, Louisville, Ky.

ISERT, J. A.—Dealer in Boots, Shoes, Gaiters, Brogans, &c. No. 64 s. s. Market street, between Second and Third.

JAMES, THOS. & CO.—Successors to Fults, James & [illegible], dealers in Pittsburg, Youghiogheny and other Coal. Office No. [illegible] Sixth street, between Market and Jefferson.

KING & OWEN—Undertakers, wholesale and retail dealers in all kinds of Metallic Burial Caskets and Cases, and manufacturers of all descriptions of Wooden Coffins, southeast corner Third and Jefferson streets.

KENNEDY, JAS.—Merchant Miller, Eighth street, between Main and Market.

KENNEDY & IRWIN—Coal Dealers, No. [illegible] Third street, bet. Market and Jefferson.

LOUISVILLE HOTEL—M. Kean & Co., Proprietors, Main st., bet. Sixth and Seventh.

LITHGOW, J. S. & CO.—Manufacturers of Stoves, Castings, Tin, Copper and Sheet Iron Ware, northwest corner of Main and Third streets.

MCGILL, S. S.—Importer and Dealer in Cigars, Tobacco, Snuff, [illegible], &c., 11e Green street, bet. Third and Fourth, adjoining the Theater.

MILES, R. E.—Manufacturer and Dealer in Saddles, Harness, Trunks, &c., No. [illegible] W. Main st.

MORTON, JOHN P. & CO.—Publishers, Booksellers, Stationers, Book and Job Printers, 156 West Main street.

MORRILL, J. W. & CO.—Manufacturers of Saddlery, Harness and Trunks, and dealers in Saddlery Hardware, 223 Main street.

MCBRIDE, A.—Wholesale and retail dealer in Hardware, No. 75 Third street.

MCILPATRICK & WOOD—Architects, No. 18 Main street.

MORRIS, J. S. & SONS—Wholesale Druggists, No. 154 Main st., bet. Fourth and Fifth.

NEWCOMB, BUCHANAN & CO.—Wholesale Grocers and Commission Merchants, No. [illegible] Wall street.

ROBINSON, R. A. & CO.—Wholesale Druggists, [illegible] Main street.

RUHL, MAD. D.—Importer and manufacturer of Dress and Cloak Trimmings, Masonic, Odd Fellows and Theatrical Decorations, 115 Fourth street, between Market and Jefferson.

ROGERS, A. G. & SON—House Furnishing [illegible] No. 146, south side Market st., bet. Fourth and Fifth.

SNEAD & CO.—Architectural Foundery and Iron Works, Market st., bet. Eighth and Ninth.

SPROULE & MANDEVILLE—Fine Clothing and Gent's' Furnishing Goods, corner Fourth and Main streets.

SCOTT, DAVISON & CO.—Manufacturers and Jobbers of Fine Clothing and Furnishing Goods, southwest corner [illegible] and Sixth streets—Manufactory [illegible] street, Newark, N. J.

VAN PELT, MOSES & CO.—Wholesale Fancy and Variety Goods, No. 24 Main street.

WOODWARD SAMUEL—Boot and Shoe maker, corner Jefferson and Tenth.

WALTON & BRO.—Importers of China, Glass and Queensware, Steamboat, Hotel and House-Furnishing Goods 1[illegible] W. Main, bet. Fourth & Fifth.

WILSON, PETER & CO.—Wholesale Druggists and Proprietors of the Louisville Chemical Works, corner Fifth and Main streets.

WOLF & DURRINGER—Dealers in Jewelry, Watches, Arms and Ammunition, corner [illegible] and Market streets.

WHARTON & BENNETT—Wholesale and Retail Furniture Dealers, No. 66 Main street.

WARNER'S SMOKERS' EMPORIUM—[illegible] Cigars and Tobacco.

THE VIRGINIA TOBACCO AGENCY.

GEO. W. WICKS & CO.,

102 Main Street,

BET. THIRD AND FOURTH,

Louisville, Ky.,

ARE now receiving a large stock of Fine Family styles and Medium grades of Virginia Tobacco, and offer them to the TRADE AT MANUFACTURERS' PRICES.

We sell exclusively at wholesale. Our present stock consists of the following favorite brands:

Holland's Empress, [illegible];
" C. L. H[illegible], [illegible] boxes;
" Princess, [illegible] half boxes;
" People's Choice, [illegible] half boxes;
" Maggie Boone, [illegible] half boxes;
" Bob [illegible], [illegible] half boxes;
Harris' Kate Wicks 200 qr. boxes;
" Princess, [illegible] boxes;
Tabbs's [illegible], [illegible] half boxes;
" Grape Juice, 25 half boxes;
Page's Golden Rod, [illegible];
" Magnolia, [illegible];
S. H. H[illegible]n's Pine Apple, 2[illegible] half boxes;
" Golden Age, 100 half boxes;
H. C. Lester's Fig Twist, [illegible] half boxes;
" Honey Dew, [illegible] half boxes;
Spear's Private [illegible] boxes;
" Bragg, [illegible] half boxes;
Ayres' Gold [illegible] half boxes;
Hoppe's Fig [illegible] caddies;
[illegible] Fig [illegible];
Pinkston's Fruits and Flowers, 200 qr. boxes.

GEO. W. WICKS & CO.,
102 Main Street.
au[illegible]

NEURALGIA CURED!

No Cure No Pay.

THE undersigned [illegible] induced to offer to the public a certain cure for Neuralgia in nearly all the different forms and stages.
[illegible] that he [illegible] make no charge if the prescription is followed.
The remedy has been in use thirty years, and has never failed when followed implicitly.
Office hours [illegible] and from 2 to [illegible] P. M.
DR. S. GRIFFITH, Jefferson st.,
my[illegible] Bet. Fourth and Fifth, south side.

CHARLES MAGARGE & CO.,

Wholesale dealers in

PAPER

AND

Paper Makers' Materials,

Nos. 30, 32 and 34 South Sixth street,
PHILADELPHIA

J. M. CARSON. A. H. LEMMON

CARSON & LEMMON,

(Successors to WM. JAMES)

PRACTICAL PLUMBERS,

STEAM AND GAS FITTERS,

No. 99 Fifth street, east side,
Between Market and Jefferson,
LOUISVILLE, KY.

Female Doctress.

MRS. [illegible] respectfully informs her friends and the public that she still continues in the practice of Medicine and Obstetrics. [illegible] [illegible] Persons may have all consultations [illegible] [illegible] [illegible] [illegible], between Jefferson and Green [illegible].

Daily Democrat.

PRINTED AND PUBLISHED BY
HARNEY, HUGHES & CO.
—OFFICE—
South side Green, st., two doors below Customhouse.

THURSDAY, AUGUST 22, 1867.

Arrival and Departure of Mails.

	CLOSES.	ARRIVES.
First Eastern	12:30 M.	2:30 P. M.
[illegible]	10:30 P. M.	1:30 A. M.
First St. Louis	2:30 M.	[illegible] P. M.
[illegible]	12:[illegible] P. M.	[illegible] P. M.
[illegible] and C[illegible]	2:[illegible]	3:00 P. M.
Second Indianapolis and Chicago	12:[illegible] P. M.	[illegible] A. M.
[illegible] and Southern Kentucky	[illegible]	[illegible] P. M.
Second Nashville and Southern [illegible]	2:00 [illegible]	12:00 P. M.
First Lexington and Frankfort and way mails	12:30 P. M.	10:[illegible] A. M.
Second Lexington and Frankfort and way mails	1:30 P. M.	7:00 P. M.
Louisville and Bardstown railroad	2:00 P. M.	9:00 A. M.
Louisville and Cincinnati mail boats	9:30 A. M.	6:00 A. M.
Louisville and Evansville mail boats	1:30 P. M.	6:00 A. M.

LEAVES [illegible] WEDNESDAYS, FRIDAYS AND SATURDAYS.

Shawneetown	[illegible] P. M.	6:00 A. M.

LEAVES MONDAYS, WEDNESDAYS AND FRIDAYS.

Taylorsville and Bloomfield	12:00 P. M.	4:00 P. M.

LEAVES TUESDAYS, THURSDAYS, AND SATURDAYS.

Shelbyville	12:30 P. M.	6.00 P. M.

ARRIVAL AND DEPARTURE OF TRAINS.

NASHVILLE RAILROAD.

		Depart.
Leave Louisville	[illegible] A. M.	[illegible]
Arrive at Nashville	9:00 A. M.	11:[illegible] P. M.
Arrive at Humboldt	[illegible] P. M.	6:[illegible] A. M.
Arrive at Memphis	5:00 P. M.	[illegible] A. M.
Arrive at New Orleans	[illegible] P. M.	11:[illegible] A. M.

LEXINGTON AND FRANKFORT RAILROAD.

		Depart.
Lexington	6:00 A. M.	2:30 P. M.
Accommodation	[illegible] P. M.	

JEFFERSONVILLE RAILROAD.

	Depart.	Arrive.
Morning Express	6:[illegible] A. M.	2:00 P. M.
Evening Express	[illegible] P. M.	[illegible] P. M.
St. Louis Express	6:15 P. M.	[illegible] A. M.
[illegible]	[illegible] P. M.	12:[illegible] M.

Louisville and Nashville Railroad Bills of Lading.

We are prepared to furnish merchants and shippers with bills of lading, in accordance with the new form adopted by the Louisville and Nashville Railroad Company, bound or otherwise, on short notice.

City Court of Louisville.

The heavens were not only showery yesterday morning, but the several stationhouses showered quite a delegation of parties needing reconstruction into the City Court.

His Honor opened the ball with Jacob Shaeffer, drunk, disorderly and abuse of family; $15 and $600 for 6 months.

John Taylor, colored, drunk and disorderly; $3 and $100 for 30 days.

Bridget Riley, drunk and disorderly; $10 and $200 for 30 days.

Daniel Rooney, drunk and disorderly; $10 and $200 for 60 days.

Dan. McKinney and Sim. Coin, colored, disorderly conduct; $15 and $300 for 60 days.

Pat. O'Malley, drunk and disorderly; $5 and $100 for 60 days.

Helen Patterson, drunk and disorderly; discharged.

John McGraw, drunk and disorderly; $3.

F. W. Shoemaker, drunk, disorderly and suspected felon; $10 and $100 for 90 days.

John Bushman, forfeiture and capias.

Josephine Terrence, peace warrant sued out by Mrs. Kate Brady; Terrence $100 for 60 days, and Mrs. Brady $100 for the good behavior of her children.

Stephen A. Catlett, stealing jewelry from Johnson & Montsarrat; examination waived, and $[illegible] bonds.

Thomas Hines, drunk and disorderly; $3 and $200 for 60 days.

John Jordan, drunk and disorderly and carrying concealed deadly weapons; $5 and $300 for 90 days.

Sam'l Adams and Oscar Watkins, colored, disorderly conduct; Adams discharged, and Watkins $3 and $100 for 30 days.

Robert Bailey, colored, carrying concealed deadly weapons; continued to today, and $100 bond.

Robert Elliott, colored, stealing $7 from Mary Jane Henning; bail in $500 to answer.

Richard Huff, forging the names of Strattan & Snodgrass for $55; waived an examination; $600 bail.

James Kirkpatrick, assaulting James Spaulding; continued till to-day.

Lewis James, colored, entering the house of Fred. Rupp and stealing property of value therefrom; continued to-day; $1,000 bail.

Wallace Lewis, colored, stealing over $4 from Barney McElvogue; discharged.

John Young and William Cross, assaulting Henry Jackson with intent to rob; dismissed.

Served About Right.

There is one beast that the naturalists have forgotten or neglected to classify. It is the man who will beat and abuse the wife of his bosom. A wolf is his superior, while the sheep-killing dog will turn away from him with contempt—will disdain to wag his tail, however much the other beast may whistle. One of these animals—we scorn to call him man, though he wears the semblance of "the human form divine"—was presented in the City Court, yesterday morning, on a charge of abuse of family. His name is Jacob Shaeffer, and we understand he is the keeper of a small store on Madison street. The evidence elicited the fact that he has turned his home into a small "hell on earth," in which he right royally fills the role of Lucifer. His wife lives in continual fear of her life being sacrificed in some one of his moments of passion. The immediate cause of his arrest was a disturbance night before last at a late hour, in which the neighbors were aroused by the screams of the wretch's children. On investigating the cause of the uproar, it was discovered that Shaeffer was assaulting his wife, swearing he was going to kill her, that he would have her heart's blood, etc. The neighbors, properly appreciating such gallantry, sent for the aid of the police to quell the fellow. The officers came and placed him in the safe-keeping of a stationhouse. Yesterday morning, his Honor, fully impressed with the gravity of Shaeffer's offense, fined him $15 and required him to give bail in the sum of $600 for his good behavior towards his family for six months.

THE REGATTA.—Our citizens are promised some rare sport this afternoon, if the clerk of the weather will compliment us with a clear and pleasant sky. The regatta comes off in our harbor. Some fifteen boats have already been entered to take part in the race for the championship. The boats will start from the foot of Sixth street about 2 o'clock, and proceed to Four-mile spring, above Port Fulton. At about 4 o'clock, the boats will start from Port Fulton on the race, which will either be to the Jeffersonville ferry dock, or to the Mail Line wharfboat. We expect to see a large crowd of spectators and some fine rowing done.

WEISIGER HALL — THEATRICAL.—We take pleasure in announcing that Mr. G. B. Waldron, together with a talented theatrical company, will give two entertainments in the beautiful Weisiger Hall to-morrow and Saturday night. We promise all who go to be very highly entertained, as Mr. Waldron and his company are known to be A No. 1 in the profession.

PUMP DOCTOR, ATTENTION.—We have been requested to call the attention of the pump doctor to the pump at the corner of Fifteenth and Walnut streets, as it has been out of order for over ten days.

We are indebted to the clever messengers of the Adams Express Co. for favors.

CITY ITEMS.

Messrs. Morris, Southwick & Co. have advertised in this morning's paper a splendid piece of Jefferson-street property to be sold at auction next Saturday afternoon.

AUCTION SALES BY
S. P. WHALEY & CO.,
Fifth street, between Main and Market.

FOR THIS WEEK.

THURSDAY MORNING, August 22d, 1867, at 10 o'clock, one barouche and one rockaway, and a general assortment of household furniture, at our auction rooms.

THURSDAY AFTERNOON, August 22d, 1867, at 5 o'clock, 33 by 200 feet of ground on High street, between Fifteenth and Sixteenth streets.

THURSDAY AFTERNOON, August 22d, 1867, at 5½ o'clock a new cottage on Duncan street, between Seventeenth and Eighteenth streets.

FRIDAY AFTERNOON, August 23d, 1867, at 5 o'clock, a beautiful building lot on Fourth street, south of Kentucky street, 66 by 210 feet.

SATURDAY MORNING, August 24th, 1867, at 10 o'clock, regular sale of furniture, carpets, household goods &c., at our auction rooms.

SATURDAY AFTERNOON, August 24th, 1867, at 4 o'clock, Trustees' sale of thirty-one building lots on Madison street, between Eighteenth and Nineteenth streets. Sale imperative.

Glass Fruit Jars.

Assorted styles and sizes, at the Warerooms of the Louisville Glass Works, Sixth street.
au9 d2w

Men's, Youths' and Boys' Clothing.

J. M. Armstrong, on Main, opposite National Hotel, has just opened his first installment of fall clothing, shirts, hosiery, underwear, &c.

Ladies, you can buy ribbons cheaper at A. E. Porter's Temple of Fashion than any other store in Louisville, No. 118 Fourth street.
jy3 tf

Artificial Teeth For $20 a Set.

Warranted to fit and of the best quality.
G. B. FITTZ, Dentist.
jy27 eodlm Corner Third and Walnut.

Braithwaite's Retrospect.

The July number of this valuable work can be had at the Democrat Book Store, 101 Green street. Price $1 50.

Invoice Books.

Skeleton Invoice Books, Shipman's Adhesive Files, Letter Books, Bankers' Cases and Money Books in great variety, and at low prices, at the DEMOCRAT BOOK STORE, 104 Green street.

Ladies' Money Pockets.

A few of these beautiful conveniences, still for sale cheap, at the DEMOCRAT BOOK STORE, 104 Green street.

Scrap Books.

A new supply, cheap, at the DEMOCRAT BOOK STORE, 104 Green street.

LOCAL NOTICES.

Tomato Catchup.

We invite the attention of housekeepers, hotel and restaurant proprietors to the advertisement of Mr. V. F. Knadler, whose celebrated Tomato Catchup is unsurpassed anywhere. It is sold by him in quantities to suit purchasers. Mr. J. L. Smith, at the Head Center vegetable depot, in the Central Markethouse, always keeps it on hand, besides the best fresh Vegetables in the market. Try the Catchup.

Sash Weights.

We invite the attention of those who are building houses, and of builders generally, to the advertisement of Messrs. Snead & Co., in another column. They keep on hand and manufacture all kinds of Sash Weights, and sell them at the lowest prices.

We call attention to the advertisement of a splendid country residence and forty-four acres of rich land, by Barkley & Porter, real estate agents, in another column.

DRY GOODS REGARDLESS OF PRICES.

House for Rent and Fixtures for Sale, at J. Rothchilds & Bro.'s, No. 103 Fourth Street, Between Market and Jefferson.

A change of one of the firm compels us to sell our entire stock of Dry Goods regardless of cost, as it must be closed out. Our stock is complete, and comprises a full line of Table Linens, Napkins, Towelings, Linen Sheetings, Pillow Cases, Linen, and a great variety of White Goods, Merino Shawls, Cashmere, &c.
au21 d6 J. ROTHCHILDS & BRO.

Do not forget to purchase a ticket for the raffle of a fine thoroughbred Bay Saddle and Harness Mare, five years old, to come off on Saturday, at 8 P. M., at the United States Hotel. Tickets for sale at the different hotels and livery stables.
au21 dtd

The purest and sweetest Cod Liver Oil in the world, manufactured from fresh, healthy livers, upon the sea shore. It is perfectly pure and sweet. Ask for "Hazard & Caswell's Cod Liver Oil," manufactured by
CASWELL, MACK & CO., New York.
Sold by all druggists. nos tu

MOTH AND FRECKLES, the only reliable remedy for those brown discolorations on the face called Moth Patches and Freckles, is PERRY'S MOTH AND FRECKLE LOTION. Prepared only by Dr. B. C. Perry, Dermatologist, 49 Bond street, New York. Sold by all Druggists in Louisville and elsewhere. Price $2 per bottle. je6 eod3m

Juniper tar soap cures chapped hands, salt rheum, pimples, and all cutaneous affections, rendering the skin soft and smooth. Manufactured by CASWELL, MACK & CO., New York.
Sold by all druggists. no8 eo&f

NEW ADVERTISEM'TS

[illegible]

KNADLER'S

CELEBRATED AND UNRIVALED

TOMATO CATCHUP

THE above Catchup for the last fifteen years has been considered the best Catchup in the West. This year's manufacture surpasses all former, and is especially recommended to restaurants, hotels, boardinghouses, bar-rooms, steamboats and all similar establishments.

It is sold by the bottle, gallon or barrel at the manufacturer's establishment.
VICTOR F. KNADLER.
Fountain Ferry Road.

Also at the Central Market, Fourth street, by J. L. SMITH, Head Center Vegetable Depot. nu22 eod3m

Notice.

PRESIDENT'S OFFICE LOU. & FRANK. R. R. Co., LOUISVILLE, Aug. 22d, 1867.

THE regular annual meeting of the Stockholders of this Company, for the transaction of any business that may be offered, and for the election of six Directors to serve the ensuing year, will be held at the office of the President, on Tuesday, September 3d, 1867, at 10 o'clock A. M.
au22 d EDW'D D. HOBBS, President.

To the Farmers of Jefferson County.

ALL the farmers of Jefferson County are requested to attend an adjourned meeting at Walker's Exchange, on Saturday next, August 24th, 1867, at 2 o'clock, on business of importance. au22 3t

SASH WEIGHTS

A FEW pieces for sale by
SNEAD & CO., Market street,
Between Eighth and Ninth,
[illegible] 3m Louisville, Ky

CENTRAL MARKETHOUSE

Hoosier Market

WE, the undersigned, would respectfully call the attention of the citizens of Louisville to the fact that we propose to establish and make our headquarters at the Central Markethouse, where we shall be prepared to furnish our customers with country produce, good, fresh, and cheap, commencing on Friday afternoon, the 23d inst., and every Tuesday and Friday afternoon thereafter.

W. O. CAMPBELL, Clarke county, Indiana.
GEO. W. BOWELL, " " "
L. PARK, " " "
ELIAS DAILY, " " "
[illegible] WATT, " " "
GEO. W. BOTLOFF, " " "
L. K. HAWES, " " "
T. A. LLEWELLYN, " " "
O. RANDALL, " " "
W. T. REYNOLDS, " " "
B. V. ERICKSON, " " "
WM. CINNAMON, of Shelby county, Ky
COL. WAR[illegible], of Henry " "
JAMES HINKLE " " "
And many others. au21 tf

J. & P. COATS'

BEST SIX CORD CABLED

THREAD.

JOHN & HUGH AUCHINCLOSS,
SOLE AGENTS IN NEW YORK,
No. 108 Duane street.
[illegible] 1m

Missing Silver Trumpet.

A SILVER TRUMPET, that belonged to the Rescue Fire Company, of this city. Whoever has it will please return it to
[illegible] IKE BATMAN, Portland, Ky.
[Courier copy.

Notice.

I HEREBY give notice to all whom it may concern that I will not be responsible for any debts contracted by my husband, Wm. Hartman, on and after this date. MARY M. HARTMAN.
Louisville, August 19th, 1867. au21 2t

REMEMBER

The Drunkard's Remedy!

DR. URBAN'S

INEBRIATE'S HOPE,

WHICH has saved many from degradation, and is worth a trial. It can be procured at RAYMOND & CO.'S Medicine and Perfumery Store, west side of Fourth street, near Main. Price $2 to per package. Sent postage free by mail.
au5 d[illegible]

Notice.

I HAVE this day, by consent of parties, withdrawn from the "Boone Tobacco Warehouse." My late partner, Dr. D. P. White, will remain in the house.

Planters and dealers desiring to ship their Tobacco to me can do so; I will give it my personal attention. JOHN H. PAGE.
August 19th, 1867. au17 d1m&w1*

SPECIAL NOTICES.

Ladies,

If you are afflicted with lassitude; if, on rising in the morning, you feel unrefreshed with a bad taste in the mouth; a disgust for food; a constant desire to rest, it is time something should be done to stop the growing evil. We know of no preparation more highly adapted to all afflictions of this description than

HOSTETTER'S STOMACH BITTERS.

For mothers nursing this great tonic should always be taken, especially where the mother's nourishment is inadequate to the demands of the child, consequently her strength must yield, and here it is where a good tonic, such as HOSTETTER'S STOMACH BITTERS, is needed to impart temporary

STRENGTH AND VIGOR

To the whole system. Ladies should by all means try this remedy, and before so doing, ask your physician, who, if he is acquainted with its virtues, will recommend its use in all cases. As a

MEDICAL AGENT

It has no equal, while its pleasing flavor and healthful effects have made it a general favorite. It is free from all properties calculated to impair the system, and its operations are at once mild, soothing and efficient. All who have used the Bitters

ATTEST ITS VIRTUES

And commend it to use. au18 cod&w1

Valuable Improvement in Artificial Teeth.

J. F. CANINE, Dentist, No. 1[illegible] Fifth street, bet. Green and Walnut, is manufacturing a new style of artificial teeth, which obviates the necessity of rubber or metallic plate in the mouth. It is seamless, jointless, and is in one solid piece, carved to suit the expression of the wearer. It is strong, light and cleanly, and nothing in art has ever surpassed it for beauty. Persons who are not pleased with rubber or metallic plate, are invited to call and see this style of work, and if they think they would like it, they can try it at the manufacturer's risk.

Teeth extracted without pain by the use of Nitrous Oxide Gas. nov1 tf

Batchelor's Hair Dye.

This splendid Hair Dye is the best in the world. The only *true* and *perfect Dye*—Harmless, Reliable, Instantaneous. No disappointment. No ridiculous tints. Natural Black or Brown. Remedies the ill effects of *Bad Dyes*. Invigorates the hair, leaving it soft and beautiful. The genuine is signed *William A. Batchelor*. All others are mere imitations, and should be avoided. Sold by all Druggists and Perfumers. Factory 81 Barclay street, New York.
ap9 1y

EUREKA BRICK MACHINE.

THE ONLY BRICK MACHINE IN AMERICA WHICH IS GUARANTEED TO PERFORM ALL THAT IS CLAIMED FOR IT.

With nine hands and one pair of horses it easily makes 3,000 bricks per hour, or 4,000 by steam power.

SATISFACTION GUARANTEED.

Send for circular.
ABRAM REQUA, GENERAL AGENT,
jy12 1y 141 Broadway, New York.

INSURANCE.

STATEMENT OF THE CONDITION OF THE

ÆTNA INSURANCE COMPANY,

OF NEW YORK,

On the 1st of July, 1867.

Amount of its Capital Stock which is all paid up in cash	$[illegible]	
Cash surplus	72,[illegible] 68	
		$[illegible]2,31[illegible] 68
Total Liabilities		7 9[illegible]

As per statement of the Company on file in the Auditor's office, Frankfort, also in Jefferson County Court. JOHN BARBEE, Agent,
au22 6t No. 2 Merchants' Bank Building

STATEMENT OF THE CONDITION OF THE

STANDARD INSURANCE COMPANY,

OF NEW YORK,

On the 1st of July, 1867.

Amount of Capital Stock which is all paid up in cash	$[illegible]	
Cash Surplus	1[illegible]	
		$[illegible] 58
Total Liabilities		[illegible]

As per statement on file in the Auditor's office, Frankfort, also in the Jefferson County Court.
JOHN BARBEE, Agent,
au22 6t No. 2 Merchants' Bank Building.

STATEMENT OF THE CONDITION OF

"The Insurance and Savings Co.,"

OF RICHMOND, VIRGINIA,

On the 1st of August, 1867.

Authorized Capital	$1,000,000 00	
Capital stock paid up in cash	200,000 00	
Cash surplus	36,[illegible]77 89	
		$236,277 89
Total Liabilities		2[illegible],5[illegible]6 89

As per statement of the Company on file in the Auditor's office, Frankfort, also in Jefferson County Court. JOHN BARBEE, Agent,
au22 6t No. 2 Merchants' Bank Building.

Selling Out at Cost, to Close Business.

Good Chance Offered to any one Wishing to Engage in Business.

THE undersigned, having determined to change his present business, No. 1[illegible] Main street, bet. Fifth and Sixth, offers to sell out the same at and below cost.

The stock consists of a large variety of Silver and Wooden Showcases of the best workmanship and latest improved patterns, a well assorted stock of French and American Window Glass, Looking-Glasses and Looking-Glass Plates; a good assortment of Mouldings of all kinds, oval and square Picture Frames, &c. The lease, fixtures, machinery and tools are also for sale. The business is well paying, and is only sold out for the purpose of engaging exclusively in the sale of Weather-strips.

To parties wishing to buy articles to suit themselves, and needing any of the above named goods, I offer to sell from 10 to 25 per cent. cheaper than any other house in the city.

Very favorable terms are offered to any one who wishes to buy the whole stock, fixtures, machinery, tools, &c.

Having a large stock of TORRY'S PATENT WEATHER-STRIPS on hand, and paying particular attention to same, I am enabled to sell them at greatly reduced prices. All orders for Weather-strips promptly filled, and applied in any part of the city. For particulars, &c., apply to
F. LEWIS,
nu18 1m 194 Main street, bet. Fifth and Sixth.

NEW CHINA STORE.

No. 96 south side Market street,
Bet. Third and Fourth streets,
LOUISVILLE, KY.

J. DOLFINGER & CO.,

Importers and Dealers in

CHINA, GLASS AND QUEENSWARE,
Table Cutlery, Britannia and Silverware, &c.

HAVING received a new and large assortment of the above, selected with great care for this market, and bought at the lowest cash prices, we now offer the same to our friends, former customers and the public in general at lowest prices. An examination of our stock is solicited. au15 [illegible]

STONE CUTTERS!

Wanted, Immediately, 200 Stone Cutters,

TO work on the Ohio River Bridge, at Louisville, Ky. Wages $1 75 per day. Piece work in proportion. NASH, FLANNERY & CO.,
Contractors.
Office, cor. Fourteenth and High sts., Louisville.
au20 st

THOS. L. SMITH, JR.,

Real Estate & Collecting Agent

NEW ALBANY, IND.

REAL ESTATE bought and sold. Persons living in Louisville who have property in New Albany for sale or rent, will find his services in selling or collecting the rent from the same, profitable as well as cheap. Collections of all kinds promptly attended to in Floyd county, Ind. au2[illegible]

COPARTNERSHIP NOTICE.

THE undersigned have associated themselves together in the practice of Medicine and Surgery. Office, First street, bet. Jefferson and Green.
W. T. LEACHMAN.
au20 st R. F. LOGAN.

JULIAN MUNOZ,

PROFESSOR OF VOCAL MUSIC.

Inquire at the Music Stores. au18 1m*

Furniture, Furniture,

MANUFACTURED BY

F. KRUTINA,

96 and 98 East Houston street, N. Y. City.

ALL this Furniture, consisting of

Parlor, Chamber, Dining-room and Library Suites,

Is of the latest styles, and manufactured of the very best material, under the personal supervision of the proprietor and guaranteed.

Parties in the South desiring fine Household Furniture, can be supplied direct from the manufactory; or those about visiting New York will find it to their advantage to examine this stock before purchasing elsewhere. All goods warranted.
1y31 eodam

DON'T FORGET

THE OLD HOUSE

WHERE all the popular Family Medicines are sold at the lowest market prices for *genuine* medicines. *Beware of counterfeits.*
RAYMOND & CO., 76 Fourth st.,
au15 eod1m&w1 West side, near Main.

FORSYTHE HOUSE,

S. E. corner Third and Green, opposite Postoffice.

HAVING taken and refitted and refurnished the above eligibly located house, the undersigned proposes to make it a No. 1 Boarding House, where transient visitors from the country and permanent boarders can find the most comfortable accommodations. A few neat and pleasant rooms to be let, with board, to young men where they can come and go when they please. Day boarders also taken. Good city references given and required.
J. H. FORSYTHE,
au15 tf Formerly of Paris Ky

An Old Song, set to a New Tune.

1867.

As spring approaches
Ants and Roaches
From their holes come out,
And Mice and Rats,
In spite of cats,
Gaily skip about.

"18 years established in N. Y. City."
"Only infallible remedies known."
"Free from Poisons."
"Not dangerous to the Human Family."
"Rats come out of their holes to die."

"Costar's" Rat, Roach, &c., Exterminator

Is a paste—used for *Rats, Mice, Roaches, Black and Red Ants, &c., &c.*

"Costar's" Bed-bug Exterminator

Is a liquid or wash—used to destroy, and also as a preventive for *Bed bugs, &c.*

"Costar's" Electric Powder for Insects

Is for *Moths, Mosquitoes, Fleas, Bed bugs, Insects on Plants, Fowls, Animals, &c.*

!!! BEWARE !!! of all worthless imitations.

See that "COSTAR'S" name is on each Box, Bottle and Flask, before you buy.

Address

HENRY R COSTAR,
481 Broadway, New York.

Sold by WILSON & PETER,
R. A. ROBINSON & CO.,
E. WILDER & CO.,
EDWIN MORRIS & CO.,
Wholesale Agents.

And all Retail Druggists in Louisville, Ky.
And all Druggists and Retailers everywhere.

"COSTAR'S"

CELEBRATED

BUCKTHORN SALVE,

For Cuts, Burns, Bruises, Wounds, Boils, Cancers, Broken Breasts, Sore Nipples, Bleeding, Blind and Painful Piles; Scrofulous, Putrid and Ill-conditioned Sores; Ulcers, Glandular Swellings, Eruptions, Cutaneous Affections, Ringworm, Itch, Corns, Bunions, Chilblains, &c.; Chapped Hands, Lips, &c.; Bites of Spiders, Insects, Animals, &c., &c.

Boxes, 25 cents, 50 cents, and $1 sizes.

Sold by all Druggists everywhere.

And by HENRY R. COSTAR, Depot 484 Broadway, New York.

Sold by WILSON & PETER,
R. A. ROBINSON & CO.,
E. WILDER & CO.,
EDWIN MORRIS & CO.,
Wholesale Agents.

And all Retail Druggists in Louisville, Ky.

"COSTAR'S"

UNIVERSAL

CORN SOLVENT,

For Corns, Bunions, Warts, &c.

Boxes, 25 cents, 50 cents, and $1 sizes.

Sold by all Druggists everywhere.

And by HENRY R. COSTAR, Depot 484 Broadway, New York.

Sold by WILSON & PETER,
R. A. ROBINSON & CO.,
E. WILDER & CO.,
EDWIN MORRIS & CO.,
Wholesale Agents.

And all Retail Druggists in Louisville, Ky.

"COSTAR'S"

PREPARATION OF

Bitter-Sweet and Orange Blossoms,

FOR BEAUTIFYING THE COMPLEXION.

Used to Soften and Beautify the Skin, remove Freckles, Pimples, Eruptions, &c.

Ladies are now using it in preference to all others.

Bottles, $1.

Sold by all Druggists everywhere.

And by HENRY R. COSTAR, Depot 484 Broadway, New York.

Sold by WILSON & PETER,
R. A. ROBINSON & CO.,
E. WILDER & CO.,
EDWIN MORRIS & CO.,
Wholesale Agents.

And all Retail Druggists in Louisville, Ky.

"COSTAR'S"

PECTORAL

COUGH REMEDY

For Coughs, Colds, Hoarseness, Sore Throat, Croup, Whooping Cough, Influenza, Asthma, Consumption, Bronchial Affections, and all Diseases of the Throat and Lungs.

Bottles, 25 cents, 50 cents, and $1.

Sold by all Druggists everywhere.

And by HENRY R. COSTAR, Depot 484 Broadway, New York.

Sold by WILSON & PETER,
R. A. ROBINSON & CO.,
E. WILDER & CO.,
EDWIN MORRIS & CO.,
Wholesale Agents.

And all Retail Druggists in Louisville, Ky.

"COSTAR'S"

CELEBRATED

BISHOP PILLS,

A UNIVERSAL DINNER PILL.

For Nervous and Sick Headache, Costiveness, Indigestion, Dyspepsy, Billiousness, Constipation, Diarrhea, Colics, Chills, Fevers, and general derangement of the Digestive Organs.

Boxes, 25 cents, 50 cents, and $1 sizes.

Sold by all Druggists everywhere.

And by HENRY R. COSTAR, Depot 484 Broadway, New York.

Sold by WILSON & PETER,
R. A. ROBINSON & CO.,
E. WILDER & CO.,
EDWIN MORRIS & CO.,
Wholesale Agents.

And all Retail Druggists in Louisville, Ky.
jy6 eod1m

BANKRUPTCY.

Notice.

THIS is to give notice that on the 16th day of August, A. D., 1867, a warrant in bankruptcy was issued against the estate of

GEORGE IRWIN,

Of Elizabethtown, in the county of Hardin, and State of Kentucky, who has been adjudged a bankrupt, on his own petition; that the payment of any debts and delivery of any property belonging to such bankrupt, to him, or for his use, and the transfer of any property by him are forbidden by law; that a meeting of the creditors of the said bankrupt, to prove their debts, and to choose one or more assignees of his estate, will be held at a Court of Bankruptcy, to be holden at Lebanon, Ky., before Jas. M. Fidler, Register, on the 10th day of August, 1867, at 12 o'clock M.
W. A. MERIWETHER,
au22 2t Messenger.

Notice.

IN THE DISTRICT COURT OF THE UNITED STATES, FOR THE DISTRICT OF KENTUCKY.

In the matter of David E. Craig—In Bankruptcy.

To whom it may concern:

THE undersigned hereby gives notice of his appointment as assignee of

DAVID E. CRAIG,

Of Crittenden, in the county of Grant, and State of Kentucky, within said District, who has been adjudged a bankrupt upon his own petition, by the District Court of said District.
R. A. ATHEY, Assignee.
Dated at Covington, Ky., Aug. 17, 1867. au22 law3

Notice.

IN THE DISTRICT COURT OF THE UNITED STATES, FOR THE DISTRICT OF KENTUCKY.

In the matter of Jas. Culbertson—In Bankruptcy.

To whom it may concern:

THE undersigned hereby gives notice of his appointment as assignee of

JAMES CULBERTSON,

Of the county of Kenton, and State of Kentucky, within said District, who has been adjudged a bankrupt upon his own petition, by the District Court of said District. R. A. ATHEY, Assignee.
Dated at Covington, Ky., Aug. 17, 1867. au22 law3

Notice in Bankruptcy.

SOUTHERN DISTRICT OF KENTUCKY, At Louisville, [illegible]th day of August, A. D., 1867. } ss

THE undersigned hereby give notice that they have been appointed assignees of Simon Livingston, of the city of Louisville, in the county of Jefferson, and State of Kentucky, who has been adjudged a bankrupt upon his own petition by the District Court of said district.
R. M. MOSBY,
STEPHEN E. JONES,
au8 d1aw3 Assignees.

In Bankruptcy.

SOUTHERN DISTRICT OF KENTUCKY, At Louisville, 1st day of August, A. D., 1867. } ss

THE undersigned hereby give notice of their appointment as assignees of Daniel Lavielle, of Louisville, in the county of Jefferson and State of Kentucky, within said district, who has been adjudged a bankrupt upon his own petition, by the District Court of said district.
R. M. MOSBY,
STEPHEN E. JONES,
au[illegible] d1aw3 Assignees.

Notice.

DISTRICT COURT OF THE U. S., DISTRICT OF KENTUCKY, } In Bankruptcy.

In the matter of Thomas P. Rorer, a bankrupt.

To whom it may concern:

THE undersigned hereby gives notice of his appointment as assignee of

THOMAS P. RORER,

Of Dickville, in the county of Harrison, and State of Kentucky, within said District, who has been adjudged a bankrupt upon his own petition by the District Court of said District.
R. A. ATHEY, Assignee.
Covington, Ky., August 16th, 1867. au13 law3

Notice.

THIS is to give notice that on the [illegible]th day of August, A. D., 1867, a warrant in bankruptcy was issued against the estate of

JACOB E STEVES AND HENRY A. BOUNE,

Of [illegible], in the county of Fayette, and State of Kentucky, who have been adjudged bankrupts, on their own petition; that the payment of any debts and delivery of any property belonging to such bankrupts, to them, or for their use, and the transfer of any property by them are forbidden by law; that a meeting of the creditors of the said bankrupts, to prove their debts, and to choose one or more assignees of their estate, will be held at a Court of Bankruptcy, to be holden at Winchester, Ky., before Thos. M. Eginton, Register, on the [illegible]d day of September, 1867, at 2 o'clock P. M.
W. A. MERIWETHER,
a 21 [illegible] Messenger.

Notice.

THIS is to give notice that on the 10th day of August, A. D., 1867, a warrant in bankruptcy was issued against the estate of

JOHN HENRY CHILES,

Of Lexington, in the county of Fayette and State of Kentucky, who has been adjudged a bankrupt, on his own petition; that the payment of any debts and delivery of any property belonging to such bankrupt, to him, or for his use, and the transfer of any property by him are forbidden by law; that a meeting of the creditors of the said bankrupt, to prove their debts, and to choose one or more assignees of his estate, will be held at a Court of Bankruptcy, to be holden at Winchester, Ky., before Thos. M. Eginton, Register, on the [illegible]th day of September, 1867, at [illegible] o'clock A. M.
W. A. MERIWETHER,
au21 2t Messenger.

Notice.

THIS is to give notice that on the 11th day of August, A. D., 1867, a warrant in bankruptcy was issued against the estate of

FRANK K. COLLIER,

Of ———, in the county of Jessamine, and State of Kentucky, who has been adjudged a bankrupt, on his own petition; that the payment of any debts and delivery of any property belonging to such bankrupt, to him, or for his use, and the transfer of any property by him are forbidden by law; that a meeting of the creditors of the said bankrupt, to prove their debts, and to choose one or more assignees of his estate, will be held at a Court of Bankruptcy, to be holden at Winchester, Ky., before Thos. M. Eginton, Register, on the [illegible]d day of September, 1867, at 12 o'clock M.
W. A. MERIWETHER,
au21 2t Messenger.

Notice.

THIS is to give notice that on the 7th day of August, A. D., 1867, a warrant in bankruptcy was issued against the estate of

JOHN B. HAWES,

Of Minerva, in the county of Mason, and State of Kentucky, who has been adjudged a bankrupt, on his own petition; that the payment of any debts and delivery of any property belonging to such bankrupt, to him, or for his use, and the transfer of any property by him are forbidden by law; that a meeting of the creditors of the said bankrupt, to prove their debts, and to choose one or more assignees of his estate, will be held at a Court of Bankruptcy, to be holden at Owingsville, Bath county, Ky., before Richard Reid, Register, on the 10th day of September, 1867, at 9 o'clock A. M.
W. A. MERIWETHER,
au21 2t Messenger.

United States of America, District of Kentucky.

In the matter of LUDWIG R. RETTIG, bankrupt.

ONE of us will sell on the 23d of August, 1867, the following articles: 1 horse, 1 barrel, 1 vat soap, [illegible], 1 small wagon, 1 [illegible] press, 1 small iron tank, [illegible] boiler, 1 small iron kettle, 1 pair fences.

Sale at L. Colbert's Soap Factory, near Ohio st. Terms cash.
R. MONT MOSBY,
STEPHEN E. JONES,
au21 td Assignees of L. R. Rettig, bankrupt.

Artificial Gardening and Seed Store.

No. 111½ Third st., bet. Market and Jefferson.

BY HENRY KRESKEN.

A LARGE assortment of all kinds of FLOWER, GARDEN, FIELD, GRASS and FOREST SEEDS constantly on hand at low rates and of the first and best quality; also FLOWERS of all kinds, BOUQUETS made as required. Seeds guaranteed.
HENRY KRESKEN,
Artificial Gardener and Seedsman.
[illegible]

TO THE PUBLIC.

NEW STABLE.

HAVING recently purchased, and thoroughly repaired and refitted the Stable,

33 Center st., bet. Green and Walnut,

Formerly occupied by [illegible] & Son, I would respectfully [illegible] to my friends and the public [illegible] of August, I will be ready to receive [illegible] stock, will attend to [illegible] horses, &c. will keep on hand saddle and buggy horses for hire—in fact will do a general Livery and Sale Stable business, and hope by close attention thereto to merit the patronage of the public.
au[illegible] G. A. JONES.

YOU

MUST TAKE THE AMERICAN WIT. First, because it is cheap. Next, because it is worth the money. And next because it is your duty to circulate the currency. That Quarter you have in your pocket.

CAN'T

Be better applied [illegible] it to us for a year's subscription. [illegible] *25 cents* [illegible] *Funny Paper* [illegible].

CHOKE

With laughter. Our paper is a Family Friend. A Funny Bookseller. A Cure for Corns. A lively [illegible], and to the [illegible] sent to

US

For a year's subscription will not be the best [illegible] you ever made, why, we don't know what [illegible] New star.

OFF

[illegible] the American Wit [illegible].
RICHARDSON & COLLINS,
1y[illegible] [illegible] Nassau street, New York.

A RARE CHANCE.

I will sell my entire stock of

Watches, Jewelry and Silverware,

At a bargain to close up my business; also store fixtures and lease of store and dwelling; lease has one year to run with the privilege of two more years. This stand is one of the most centrally located in the city. Any person wishing to engage in a good business will do well to call and see me soon.
MRS. NATHAN WHITE,
101 Third st., bet. Market and Jefferson,
[illegible] Louisville, Ky

Certificate of Bank Stock Lost.

IN the year 1[illegible] there was in the keeping of Martin Slaughter, of Lafayette county, Missouri, certificate No. [illegible], issued to W. R. Beatty, for eight shares of stock in the Bank of Kentucky. In November, 1[illegible], the dwelling of Mr. Slaughter was destroyed by fire and said certificate either burned or lost, and I now call on all persons to show cause why a new certificate shall not be issued by the Bank in lieu of the one lost or destroyed, to the proper party or parties. F. M. WEEDON,
Administrator of W. R. Beatty.
[illegible] 18th, 1867. [illegible]

Removal.

WE take this method of informing the public and our patrons that we have removed from No. 1[illegible] Main street, to No. 3 West Main street, bet. First and Second streets, the house recently occupied by M. Kee, Cunningham & Co.
au16 1m DORN & BARKHOUSE.

Louisville Insurance and Banking Company.

AT a regular meeting of the Board of Directors, held on the 6th inst., a call was made of twenty per cent. on the capital stock of this Company, payable on September 1st.
au9 3w* THEODORE HARRIS, Pres.

Important to Married Ladies and Gentlemen Only.

SEND for Circular, giving full particulars free of charge. Inclose stamp. Address Postoffice Box 670, Louisville Ky. ap23 Tu,Th&Sat&w

Removal.

M'KEE, Cunningham & Co. have removed to their new building, southwest corner Main and Seventh streets. au10 2w

Malt and Cider Vinegar.

500 BBLS choice Family Vinegar for sale by WM. PADDON & SON,
[illegible] tf Sixth st., bet. Main and the River

INSURANCE.

THE NATIONAL LIFE INSURANCE COMPANY,

OF KENTUCKY.

Office---77 Fourth street, Louisville, Kentucky.

AUTHORIZED CAPITAL	$200,000 00
PAID IN AND SECURED	100,000 00

DIRECTORS:

Andrew Graham, J. M. S. McCorkle, Alvin Wood, Louis Tripp, Spencer C. Long, Julius Winter, Charles G. Davison, Fred. Webber.

OFFICERS:

ANDREW GRAHAM, President.
J. M. S. M'CORKLE, SPENCER C. LONG, Vice Presidents.
W. M. ELLISON, Secretary.
THOS. G. LOOCKERMAN, Gen'l Agent.
PRESTON B. SCOTT, M. D., Consulting Physician.

ISSUES EVERY APPROVED DESCRIPTION OF NON-FORFEITING LIFE AND ENDOWMENT POLICIES, at lower rates of premium than any Company doing business in Kentucky. All persons who contemplate insuring their lives are requested to examine the plan and rates of this Company before insuring. Agents wanted in city and country
au30 d&wlm

AMUSEMENTS.

Weisiger Hall.

Friday evening, August 23d,

MR. G. B. WALDRON,

The tragedian, with a powerful company, will appear as Claude Melnotte, in the beautiful play entitled the

LADY OF LYONS.

Songs and Dances. To conclude with the petite comedy of

THE BROTHER'S RETURN.

Doors open at 7½; Commence at 8 o'clock.

Admission—Parquette 75 cents; Dress Circle and Balcony 50 cents. au22 2t

Grand Reopening

OF THE

WOODLAND GARDEN

Concert Hall.

ADOLPH BERNARD .... Lessee and Manager.
JOSEPH H. CHILDS .... Stage Manager.

ON and after THURSDAY NIGHT, August 8, 1867, the world-renowned

Crescent Variety Troupe

Will make its first appearance at the above garden, composed of the most celebrated stars of the country. For further particulars see small bills.

Scale of Prices—Orchestra Chairs, 50c.; Dress Circle, 25c; Children under ten years of age, 25c.

Doors open at 7½ P. M. Curtain rises at 8½ P. M.
au8 dtf

THOMPSON'S OPERA HOUSE,

Nos. 70 and 72 Fifth street,

BETWEEN MAIN AND MARKET.

The only place of Amusement in the City.

OPEN EVERY NIGHT,

With a Company of First-class Artistes.
1y23 tm

PROPOSALS.

Notice.

SEALED PROPOSALS will be received at the office of the City Engineer, till 12 o'clock M., on Friday August 23d, 1867, to execute the following work, viz:

6—To grade, curb and pave East Bridge street, from the Bardstown turnpike road to the alley running from Underhill street to Beargrass creek, on Preston Rogers' southwest line.

453 R—To make new gutters on the west side of East street, between Green and Walnut.

652 R—To regrade and pave or gravel (as to the City Engineer may seem best) the alley between Market and Jefferson, running from Third to Fourth.

728—To regrade, recurb and repave the sidewalks on both sides of Bullitt street, between Main and Water streets (commencing at the rear of Newcomb's building and Citizens' Bank), or such portions thereof as the City Engineer may direct.

996—To grade and pave the sidewalk on the west side of Fifth or Pope street, from a point opposite the south line of Breckinridge street extended, to the north line of a street proposed to be conveyed as Ward street, or such portions thereof as the City Engineer may direct.

1001—To grade and pave the sidewalk on the east side of Seventeenth, between Duncan and Bank streets, or such portions thereof as the City Engineer may direct.

1011—To pave and curb Breckinridge street, from Preston to Hancock street. The work to be contracted for by squares.

1015—To curb and pave Roselane street, from Clay to Shelby.

1018—To dig and wall a well at or near the intersection of Lytle and Seventeenth streets.

Specifications on file at the City Engineer's office. Usual security required, and separate bids for each piece of work. The city reserves the privilege to reject any or all of the bids.
PHILIP TOMPPERT, Mayor.
MAYORS' OFFICE, August 17, 1867. au18 td
[Journal and Anzeiger copy.]

DENTISTRY.

DR. YATES,

No. 103 Second Street.

ON and after August 13th, 1867, office hours 8½ A. M. until 5½ P. M. au14 1m

DR. YATES,

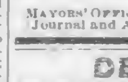

103 Second street, between Market and Jefferson. Teeth extracted without the slightest pain by Nitrous Oxide Gas. The best Star Rubber Upper or Lower sets $20, and no charge for extracting the teeth; and all dental work at half the usual price. au4 1m

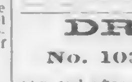

COLTON

DENTAL ASSOCIATION,

Originated the use of the

NITROUS OXIDE GAS,

FOR EXTRACTING TEETH WITHOUT PAIN and have administered it to over 20,000 patients without a failure or accident. We make the gas pure and fresh every day. It has no taste nor smell, is pleasant to breathe, and leaves no unpleasant effects. We make a specialty of extracting teeth, and guarantee to do it WITHOUT PAIN.

OFFICE, 158 FOURTH STREET.
Nearly opposite the new Market Building. mr17 tf

DRY GOODS.

FALL GOODS.

NOW OPENING A LARGE AND COMPLETE assortment of

STAPLE AND FANCY

DRY GOODS

VARIETIES & SMALL WARES.

Selected with the greatest care, to which we are daily receiving fresh additions, all of which we offer at the lowest prices and to which we respectfully invite the attention of city and country dealers. T. & R. SLEVIN & CAIN.
mr12 tf Opposite Louisville Hotel.

Grocers'

GRAND

GIFT ENTERPRISE!

$16,000

WORTH OF PROPERTY,

In Louisville,

TO BE GIVEN AWAY.

THE undersigned having complied with the requirements of the Revenue Laws, and by authority of a Special License granted to him, has determined to dispose of his property as herein set forth.

The Property.

1. My beautiful two-story Brick Dwelling House, containing [illegible] rooms, finely finished, with pantry, kitchen and servants' room, coal house, &c., south side Magazine st., between Eighth and Ninth
2. One Lot
3. One Carriage, Horse and Harness
4. One Piano, Peters & Webb's make
5. One Wagon, Horse and Harness
6. One Dray, Horse and Harness
7. One Sewing Machine, W. & W. make
8. One Music Box, [illegible] tunes
9. One Museum, 50 scenes
10. Four Oil Paintings

Total .... $16,[illegible]0

General warrantee Deeds will be made to the Real Estate, the titles to which are clear and unencumbered. Possession surrendered in one month after the drawing.

The number of Engravings is limited to Four Thousand. Engravings $5 each, which entitles the purchaser to one Ticket in the Enterprise.

THE DRAWING will take place at the City Hall, in the city of Louisville,

SEPTEMBER 15th, 1867.

The following gentlemen, citizens of Louisville, have consented to manage the distribution of the property:

Hon. Philip Tomppert, Mayor; John S. Hubbard, Esq.; W. G. Duerson, Esq.; Henry Dent, Esq.; Phil. T. German, Esq.; Chas. Miller, Esq.; B. F. Karsner, Esq.; Wm. F. Rupel, Esq.; J. T. Moore, Moore, Bremaker & Co., Grocers; John Benedict, wholesale grocer; H. A. Hughes, Merchant; T. J. Amis, Merchant; John B. Baxter, Stove and Tinware; Geo. W. Wicks, Cotton and Tobacco.

At the drawing the ticket-holders may select others to assist therein so that there can be no dissatisfaction.

All letters for information or Engravings must be addressed to

TAYLOR CRANE,
LOUISVILLE, KY.

Money can be sent by Express, Registered Letter, or Postoffice Order, at our risk

Agents selling Engravings will be allowed the usual per centage, and will forward all moneys on receipt of the same.

Engravings can be had at German & Brother's, Third street. au[illegible]

THE PEOPLE'S STORE.

GROCERIES CHEAP FOR CASH.

EXTRA fine Gunpowder and Imperial Teas; best quality Oolong and Japan Teas; best Laguayra, Java and Rio Coffee, in quantities to suit purchasers; family and fancy Soaps; a complete assortment of hard and soft Sugars; Dried, preserved and canned Fruits; a full variety of pure Spices; Salmon; No. 1 Shore Mackerel, Herring, &c.; Carolina Rice, Rice Flour, Tapioca, Arrowroot, Oatmeal, Wheaten Grits, Farina, and Corn Starch; Lexington, French and English Mustard; Lea & Perrin's Sauce, and Crosse & Blackwell's Pickles and Chow Chow.

Our stock is now full, to which we invite the attention of purchasers. On account of one partner of the firm residing in New York, our stock is frequently replenished, and we are enabled to furnish goods on orders at a small advance on Eastern prices. GAGE & BARTON,
au14 1m 160 Fourth st., bet. Green and Walnut.

Will Wonders Never Cease?

UPON receipt of $1 I will send postpaid to any address, full instructions for mixing colors and coloring photographs in oil or water colors. Any one that can read the names of colors, and can write, can learn to color photographs accurately. Liberal inducements offered to agents. But little capital is required. [illegible] warranted no [illegible]. Satisfaction guaranteed. Address Lock Box [illegible] Allegheny City, Allegheny county Pa. au [illegible]

U. S. DISTRICT COURT

UNITED STATES OF AMERICA, DISTRICT OF KENTUCKY. } ss. No. 759.

WHEREAS, an information has been filed in the District Court of the United States, for the District of Kentucky, on the 12th day of July, A. D., 1867, by B. H. Bristow, Esq., Attorney for the United States for the District of Kentucky, who prosecutes herein, in behalf of the United States against eight barrels of whisky, alleging in substance that on the 5th day of July, A. D., 1867, said whisky was found in the possession and custody and within the control of a certain person for the purpose of being sold and removed by such person in fraud of law, and with intent to avoid payment of the taxes imposed thereon, then due and unpaid.

2d. That on the 2d day of March, A. D., 1867, said whisky was manufactured and distilled by a certain person who was then and there the owner and superintendent of a certain still and other vessels which were then and there used by him in the distillation of said spirits, and who did then and there remove said spirits from the place of distillation and did neglect to have the same inspected, ganged and proved by an inspector appointed for that purpose.

And that said articles became thereby forfeited to the use of the United States of America, and praying process against the same that the same may be condemned as forfeited as aforesaid.

Now, therefore, in pursuance of the monition under the seal of said Court to me directed and delivered, I do hereby give public notice to all persons claiming said articles, or in any manner interested therein, that they be and appear before the said District Court, to be held at the city of Louisville, in and for said district, on the first day of its next October term, the 7th day of October, A. D., 1867, then and there to interpose their claims, and to make their allegations in that behalf.
W. A. MERRIWETHER, U. S. M. K. D.
B. H. BRISTOW, U. S. Attorney.
Dated 1867. au13

UNITED STATES OF AMERICA, DISTRICT OF KENTUCKY. } ss. No. 764.

WHEREAS, an information has been filed in the District Court of the United States, for the District of Kentucky, on the 19th day of July, A. D., 1867, by B. H. Bristow, Esquire, Attorney for the United States for the District of Kentucky, who prosecutes herein, in behalf of the United States, against four horses, a wagon and 4 sets of harness, alleging in substance that the said horses, wagon and four sets of harness were used in the removal of six barrels of whisky, on which a duty was imposed by the provisions of law, and which had not been paid, from the place where the same had been distilled, with the intent to defraud the United States of such duty.

2d. That the said horses, wagon and harness were used for the concealment of six barrels of whisky on which a tax was imposed by the provisions of law, and which had not been paid, with the intent to defraud the United States of such tax.

And that said articles became thereby forfeited to the use of the United States of America, and praying process against the same that the same may be condemned as forfeited as aforesaid.

Now, therefore, in pursuance of the monition under the seal of the said Court to me directed and delivered, I do hereby give public notice to all persons claiming said articles, or in any manner interested therein, that they be and appear before said District Court, to be held at the city of Louisville, in and for said District, on the first day of its next October term, the 7th day of October, A. D., 1867, then and there to interpose their claims, and to make their allegations in that behalf.
W. A. MERRIWETHER, U. S. M. K. D.
B. H. BRISTOW, U. S. Attorney.
dated 1867. au13

UNITED STATES OF AMERICA, DISTRICT OF KENTUCKY. } ss. No. 763.

WHEREAS, An information has been filed in the District Court of the United States for the District of Kentucky, on the 17th day of July, A. D., 1867, by B. H. Bristow, Esquire, Attorney for the United States for the District of Kentucky, who prosecutes herein, in behalf of the United States, against sixteen barrels of whisky, alleging in substance that the said whisky, on which a duty was payable by the provisions of law, and which had not been paid, was found elsewhere than in a bonded warehouse, not having been removed from such warehouse according to law.

And that said articles became thereby forfeited to the use of the United States of America, and praying process against the same that the same may be condemned as forfeited as aforesaid.

Now, therefore, in pursuance of the monition under the seal of said Court to me directed and delivered, I do hereby give public notice to all persons claiming said articles, or in any manner interested therein, that they be and appear before the said District Court, to be held at the city of Louisville, in and for said District, on the first day of its next October term, the 7th day of October, A. D., 1867, then and there to interpose their claims, and to make their allegations in that behalf.
W. A. MERIWETHER, U. S. M. K. D.
B. H. BRISTOW, U. S. Attorney.
Dated 1867. au13

UNITED STATES OF AMERICA, DISTRICT OF KENTUCKY. } ss. No. 773.

WHEREAS, an information has been filed in the District Court of the United States for the District of Kentucky, on the 24th day of July, A. D., 1867, by B. H. Bristow, Esquire, Attorney for the United States for the District of Kentucky, who prosecutes herein in behalf of the United States against five barrels distilled spirits, alleging in substance that since the 2d March 1867, and prior to 7th July, 1867, the said spirits were distilled by a certain person who was then and there the owner and superintendent of a still and other vessels, which were then and there used by him in the distillation of said spirits, and who did remove the same from the place of distillation, and did neglect and refuse to have the same inspected, ganged and proved by an inspector appointed for that purpose.

2d. That on the 7th July, 1867, said spirits were found elsewhere than in a bonded warehouse, not having been removed from such warehouse according to law, and the taxes imposed thereon not having been paid.

And that said articles became thereby forfeited to the use of the United States of America, and praying process against the same, that the same may be condemned as forfeited as aforesaid.

Now, therefore, in pursuance of the monition under the seal of said Court, to me directed and delivered, I do hereby give public notice to all persons claiming said articles or in any manner interested therein, that they be and appear before the said Court, to be held at the city of Louisville, in and for said District, on the first day of its next October term, the 7th day of October, A. D., 1867, then and there to interpose their claims and to make their allegations in that behalf.
W. A. MERIWETHER, U. S. M. K. D.
B. H. BRISTOW, U. S. Attorney.
Dated 1867. au8

UNITED STATES OF AMERICA, DISTRICT OF KENTUCKY. } ss. No. 772.

WHEREAS, An information has been filed in the District Court of the United States for the District of Kentucky, on the 21st day of July, A. D., 1867, by B. H. Bristow, Esquire, Attorney for the United States for the District of Kentucky, who prosecutes herein in behalf of the United States, against [illegible] distilled spirits, alleging in substance that on the 7th of July, 1867, said spirits were found elsewhere than in a bonded warehouse, not having been removed from such warehouse according to law, and the taxes imposed thereon not having been paid.

2d. That said spirits were manufactured and distilled by a certain person who was then and there the owner of a still and other vessels which were used by him in the distillation of said spirits, and who did remove the same from the place of distillation, and did neglect and refuse to cause the same to be inspected, gauged and proved by an inspector appointed for the performance of such duties.

3d. That said spirits were removed by a certain person, the distiller thereof, otherwise than into a bonded warehouse as required by law.

And that said articles became thereby forfeited to the use of the United States of America, and praying process against the same, that the same may be condemned as forfeited as aforesaid.

Now, therefore, in pursuance of the monition under the seal of said Court, to me directed and delivered, I do hereby give public notice to all persons claiming said articles or in any manner interested therein, that they be and appear before the said Court, to be held at the City of Louisville, in and for said District, on the first day of its next October term, the 7th day of October A. D., 1867, then and there to interpose their claims and to make their allegations in that behalf.
W. A. MERIWETHER U. S. M. K. D.
B. H. BRISTOW, U. S. Attorney.
Dated 1867. au8

UNITED STATES OF AMERICA, DISTRICT OF KENTUCKY. } ss. No. 771.

WHEREAS, An information has been filed in the District Court of the United States for the District of Kentucky, on the 2d day of July, A. D., 1867, by B. H. Bristow, Esquire, Attorney for the United States for the District of Kentucky, who prosecutes herein in behalf of the United States, against [illegible] distilled spirits, alleging in substance that said spirits were seized at Louisville, on the [illegible]th day of July, 1867, by Philip Speed, Collector of Internal Revenue, for the following reasons, to-wit:

1st. That said spirits were manufactured and distilled by a certain person who was the owner and superintendent of a certain still and other vessels, which were used by such person in the distillation, and who did remove the same from the place of distillation, and did neglect to have the same inspected, gauged and proved by an Inspector appointed for that purpose.

2d. That said spirits were found elsewhere than in a bonded warehouse, not having been removed from such warehouse according to law, and the said taxes so imposed thereon not having been paid.

[illegible]. That said spirits, on which duties were payable, were found in the possession and custody and within the control of a certain person for the purpose of being sold or removed by such person in fraud of the Internal Revenue law, and with design to avoid the payment of said duties.

And that said articles became thereby forfeited to the use of the United States of America, and praying process against the same, that the same may be condemned as forfeited as aforesaid.

Now, therefore, in pursuance of the monition under the seal of said Court, to me directed and delivered, I do hereby give public notice to all persons [illegible] in any manner interested therein, that they be and appear before the said Court, to be held at the city of Louisville in and for said District, on the first day of its next October term, the 7th day of October, A. D., 1867, then and there to interpose their claims and to make their allegations in that behalf.
W. A. MERIWETHER, U. S. M. K. D.
B. H. BRISTOW, U. S. Attorney.
Dated 1867. au8

UNITED STATES OF AMERICA, DISTRICT OF KENTUCKY. } ss. No. 7[illegible].

WHEREAS, an information has been filed in the District Court of the United States for the District of Kentucky, on the 9th day of July, A. D., 1867, by B. H. Bristow, Esquire, Attorney for the United States for the District of Kentucky, who prosecutes herein in behalf of the United States against [illegible] and a fraction butts, [illegible] caddies and 2 boxes tobacco, alleging in substance that on the 1st day of July, A. D., 1867, the said tobacco all of which was of domestic manufacture, was sold and passed out of the hands of the manufacturer, and not into a bonded warehouse, without the inspection stamps affixed thereon in the manner which had been theretofore prescribed by the Commissioner of Internal Revenue, and not otherwise provided.

2d. That a person, to the Attorney unknown, did affix upon the said boxes, butts and caddies of tobacco, false and fraudulent marks, purporting to be the marks of a duly appointed, acting and qualified Inspector of tobacco, within and for the First Collection District of the State of Kentucky, and purporting to be placed thereon in the manner prescribed by the Commissioner of Internal Revenue for the purpose of denoting the kind, quantity and number of pounds of tobacco contained in said packages, and that the same had been duly inspected by said Inspector as aforesaid at the time thereon indicated, which said marks were then and there fraudulent, and were then and there affixed thereon with intent to defraud the United States of the tax then and there due and unpaid on said tobacco.

And that said articles became thereby forfeited to the use of the United States of America, and praying process against the same, that the same may be condemned as forfeited as aforesaid.

Now, therefore, in pursuance of the monition under the seal of said Court, to me directed and delivered, I do hereby give public notice that all persons claiming said articles or in any manner interested therein, that they be and appear before the said Court, to be held at the city of Louisville, in and for said District, on the first day of its next October term, the 7th day of October, A. D., 1867, then and there to interpose their claims and to make their allegations in that behalf.
W. A. MERIWETHER, U. S. M. K. D.
B. H. BRISTOW, U.S. Attorney.
Dated 1867. au8

Dissolution.

THE copartnership heretofore existing between Mills & Race is this day dissolved by mutual consent. Z. D. MILLS,
R. T. RACE.

LOUISVILLE, KY., August 1st, 1867.

Copartnership.

THE undersigned have formed a copartnership, and will continue the business lately carried on by Mills & Race, at the store known as TRADE PALACE, 140 Jefferson street, under the firm name of Mills, Race & Snyder.
Z. D. MILLS,
R. T. RACE,
[illegible]

FOR SALE--CITY.

FOR SALE—FURNITURE—Some very nice Furniture, suitable for a young married couple; will be sold separately or together. Apply at No. 65 Fifteenth street, bet. Main and Rowan. au22 4t*

FOR SALE—HOUSES AND LOTS—One two-story, with store front, and one cottage (both frame), ... feet front, on northwest corner Jackson and Madison streets. Also counter and shelving. For particulars apply at this office. au17 tf

FOR SALE—MARE—Rare chance to purchase a fine thorough-bred bay saddle Mare, 5 years old, that has taken three premiums the last year in saddle rings, and is ... broke to harness; can trot ... For particulars inquire at H. B. NEAL'S, corner Fourth and Jefferson streets. au17 6t

FOR SALE—DRUG STORE—An elegant and well stocked retail drug store, centrally located in this city. For further information, address J. S. MORRIS & SON, Louisville, Ky. au17 6t

FOR SALE—HANDSOME RESIDENCE—Just finished, large, and with all the modern conveniences, situated on Broadway, south side, between Sixth and Seventh. Terms easy. Inquire of JAS. KENNEDY, on the premises, or at his mill, on Eighth street, bet. Main and Market. au14 tf

FOR SALE—VERY DESIRABLE PROPERTY—Situated in Jeffersonville, Ind.—Part of lot No. 85 situated on the corner of Market and Mulberry streets, ... on Market street and ... on Mulberry street, with ... tenement ... on the same. Also lot No. 187, 71 feet front by 2?8 feet deep, with double tenement brick house on Maple, between Spring and Wall streets. Also, Lot No. 17, 71 feet by ... feet deep, with cottage house, situated on Maple st., near Mulberry. The above properties are well rented and pay a large per centage on the investment ... For further particulars apply to ... at John Reed's law office, Spring street, Jeffersonville, Ind., or address J. A. E. Brawer, XXXI Louisville, Ky. au1

FOR SALE—MACHINERY—One single steamboat engine, 17 inch cylinder, 6 feet stroke, ... main shaft; 1 Judson Governor, valve ... for 17 inch cylinder ... feet cast iron shafting, pulleys, &c., &c. Will be sold at a bargain.
J. R. MERIWETHER,
Warden Indiana State Prison, South,
au7 tf Jeffersonville, Ind.

FOR SALE—CHEAP—A Restaurant, Confectionery and Drinking Saloon, all combined and in good order. This is a good stand. The reason for selling is that the owner has engaged in another business. Inquire at 38 Lafayette street, second door east of Floyd street. au7 1m*

FOR SALE—COTTAGE—A rare chance for investment. A new double Cottage, papered throughout and suitable for one or two families, situated in Zane st., between Seventh and Eighth; Lot 40 by ... feet to a ... foot alley. Also a carpenter shop and fixtures on Sixth street, between Green and Jefferson—one of the best locations in the city for a carpenter. Terms very moderate. Apply to
WILSON & GRAY, Real Estate Agents,
au1 tf ..., one door east of Willard Hotel.

FOR SALE—MULES—Two fine Mules, double set of Harness and an Ambulance. The mules work well together. For further particulars call on G. G. KNAPPER, on Market street, between Campbell and Wenzel. jy6 tf

FOR SALE—HOUSE—I offer for sale my residence on the north side of Chestnut street, between Seventh and Eighth. The house is large and well ..., ... rooms, fine large bath room with ... bath tub, water and gas nearly ... &c. Will be sold for one-third cash; balance in one and two years, with interest and lien. Property ... unincumbered. Possession given 1st of August. Inquire of J. MONKS & Co., 87 Main street. je22 tf

FOR SALE—LOTS—10 Lots on Broadway and Twenty-second, Twenty-third, Twenty-fourth and Twenty-fifth streets, by GRAVES & SON, 228 Market street. je22 tf

FOR SALE—CANDLE MANUFACTORY—A ... Candle Manufactory, in Butchertown, on ... and Washington ... Machines, steam engine ... apply to PHIL TOMPPERT ... je8 tf

FOR SALE OR LEASE LOTS—A large number ... Apply at Rowan Bachmann ... ap30 d tf

FOR SALE—LOT—A beautiful and desirable ... feet front by ... deep to a 20-foot ... on ... Broadway ... side, between ... Apply at the office of MUNDAY ... Third street, between Jefferson and ... ap5 tf

FOR SALE--COUNTRY

FOR SALE—OR EXCHANGE—FARM—I wish to sell, or exchange for Louisville city property, improved or unimproved, my farm known on the county map as "River View," containing 2?3 acres ... river 8 miles below the city ... cleared and in a high state of cultivation ... improvements consist of an elegant ... house, carriage house, ... barn ... fine bearing apple trees ... variety, and over ... peach trees ... pear trees. Any person wishing to purchase will rarely have an opportunity to buy so desirable a home and as pleasant a residence. ... Terms easy. Apply ... of Harris & Hagan, No. 1?4 Fifth street. W. A. HARRIS. ... tf

FOR SALE—A desirable Country Residence, about 2 ... east of the city of Louisville, on the ... of the Frankfort turnpike and railroad and about one half mile there from, containing 44 acres of very choice land, all in a high state of cultivation, having a story and a half frame dwelling house with ... all necessary outbuildings, excellent well of water and good cistern near the house; also a great variety of fruit trees of every kind, and a large amount of ornamental trees and shrubbery, all under good new plank fence, and convenient to ... depots, schools and churches. For terms apply to BARKLEY & FORTUNE, Real Estate Agents, north side of Market street, between ... and Third. au... 6t

FOR SALE—LAND—One hundred acres of Land in ... county, Ind., ... miles from Jeffersonville, on the Charlestown turnpike. The greater portion of the land is heavily timbered, and the quality of the soil is fine. The timber is very valuable for wood and lumber purposes. Will be sold at a bargain on the usual terms. Apply to C. B. Smith, No. ... Main street. au...

FOR SALE—FLOYD VALLEY FARM—I will sell my Farm, ... in Floyd Valley, between ... and Beard's Station, on the Louisville and Frankfort Railroad, containing 1?5 acres choice land, running a quarter of a mile on the railroad. For terms, &c., call and see me, at No. 111 Third street, between Market and Jefferson.
je6 tf NATHAN WHITE.

FOR SALE—SMALL FARM—Any person desiring a small farm would do well to buy this one. It is situated ... the Louisville and Nashville Railroad, containing 40 acres, with ... good house, young orchard, good water, &c., &c. This is a rare opportunity for any one wanting a ... home. For particulars call and see J. H. ... MAN, at ... my7 tf

FOR SALE—... Farm ... in Jefferson county, ... road ... For further particulars ... Main street, ... au... ... S. GUY.

FOR RENT.

FOR RENT—... A two story frame house ... on Preston ..., Inquire next door ... au tf

FOR RENT—... One house with twelve rooms, No. ... First street, between Green and Walnut.
One grocery and six dwelling rooms, southwest corner of ... and ... streets.
Two ... dwellings.
FOR SALE—Two ... of various sizes. Apply at the ... No. 1?4 Third street, between Jefferson and Green.
JOS. J. HAUPHOFF,
au... Auctioneer and Real Estate Agent.

FOR RENT—STORE—No. ... Second st., now occupied by ... Pavan & Son. Apply at the ... jy9 tf

WANTED.

WANTED—SITUATION—As teacher in a family or private school in the country, by a lady who can furnish recommendations from those with whom she has taught. Address Box 7?, Louisville, Ky. au22 2t*

WANTED—BOY—To learn Dentistry. Inquire of Dr. Yates, ... Second street. au... tf

WANTED—AN ACTIVE MAN—To canvass ... Apply at No. 2?? West Market street, between ... a. m. au... tf

WANTED—... of Government ...
... J. ALEXANDER, Agent.

WANTED—BARBER—A good ... barber ... Apply at ... corner Jefferson and Second streets, Louisville, Ky. jel... tf

LOST AND FOUND.

LOST—BREAST-PIN—On Tuesday, August 20th, on Seventh street, between Main and Grayson, or on Main street, between Fourth and Seventh, a jet cross breast-pin with ... A liberal reward will be paid for its recovery, by leaving it at ... au... tf

LOST—WATCH—... between ... a gold watch, ... Any one finding it will be suitably rewarded by leaving it at ... Louisville, ... Green and Walnut.
au... J. S. GUTHRIE.

BOARDING.

BOARDING—A ... at the ... by a lady ... Apply at No. ... West ... street, bet. ... and ... au... tf

THE GREAT INVENTION OF THE DAY

BUTLER'S

Grand Patent Self-Balancing Sash Gear and Lock Combined.

HAVING purchased the right to make, use and vend Butler's Great Patent Self-Balancing Sash Gear and Lock Combined, throughout the State of Kentucky, I am now ready to fill orders for a ... windows of all kinds having two sash, and ... everybody wishing a valuable improvement ... to call at my carpenter's shop, No. 9 Second street, between Market and Jefferson, where they can see a full sized window at all times ...
... JAMES STEPHENS.

ARCHITECTS AND BUILDERS. TAKE NOTICE!

WALLACE & CO.

No. 93 Jefferson street,
bet. Third and Fourth,

HAVE ON HAND A BEAUTIFUL ASSORTMENT of
Marbleized Slate and Iron Mantles
And every variety of GRATES.
Call and examine our stock before purchasing elsewhere.
Grate setting in our approved style, and jobbing in brick work ... au... tf

Great Rejoicing over the Victory!

WHO WOULD SUFFER WITH THE

CHILLS AND FEVER

WHEN they can be cured effectually in 24 hours by the use of

BRILE'S UNIVERSAL FEVER PILLS.

... have proved themselves one of the ... known for the above disease ... vegetable and perfectly ... to be had at all the ... stores in the ...
... BRILE, BIARMAN & Co.

AUCTION SALES.

THIS DAY.

BY SHERMAN P. WHALEY & CO.,
81 and 83 Fifth street.

1 Family Rockaway (nearly new), cost $750; 1 Barouche; 1 elegant set of solid rosewood Parlor Furniture, consisting of 2 Divans, 6 Parlor Chairs, 1 Caster Chair, 1 Rocker, 1 marble top Center Table, and 1 Whatnot (cost $800); also the usual variety of Furniture, Carpeting, &c.,

AT AUCTION.

ON THURSDAY morning, August 22d, 1867, at 10 o'clock, at our Auction rooms. The Rockaway and Barouche will be sold at 11½ o'clock precisely.
au18 S. P. WHALEY & CO., Auctioneers.

THREE DAYS' AUCTION SALES,

BY T. ANDERSON & CO.

ON THURSDAY, August 22d, at 10 A. M., will be sold a fine assortment of Staple and Fancy Dry Goods, fresh and seasonable goods, Clothing, Notions, &c.
Terms Cash. T. ANDERSON & CO.,
au18 Auctioneers.

BY SHERMAN P. WHALEY & CO.,
81 and 83 Fifth street.

Peremptory Cash Sale of a Valuable Lot, Located on High street, between Fifteenth and Sixteenth streets,

AT AUCTION.

ON THURSDAY AFTERNOON, August 22, 1867, at 5 o'clock, we will sell on the premises, a lot ... feet by ... feet, to a ... alley, located on the south side of High street, between Fifteenth and Sixteenth streets. This property offers rare inducements for an investment, as it will become valuable business property as soon as the new bridge is completed.
au... S. P. WHALEY & CO., Auctioneers.

BY SHERMAN P. WHALEY & CO.,
81 and 83 Fifth street.

A new Cottage on Duncan street,

AT AUCTION.

ON THURSDAY Afternoon, Aug. 22, 1867, at ... o'clock, we will sell on the premises, a new Cottage, located on the north side of Duncan street, between Seventeenth and Eighteenth streets. Sale peremptory.
Terms cash. S. P. WHALEY & CO.,
au18 Auctioneers.

BY SHERMAN P. WHALEY & CO.,
81 and 83 Fifth street.

Peremptory Sale of Two New Brick Cottages, two New Frame Cottages and Ten Building Lots, on Nineteenth street, bet. Duncan and Harney streets,

AT AUCTION.

ON MONDAY Afternoon, August 26th, 1867, at ... o'clock, we will sell on the premises four very fine new cottages and lots; also ten building lots. The above property is situated in one of the most desirable neighborhoods in the city, and the property is enhancing in value very fast. The cottages are new and finished off in the best style. Two of them are vacant at this time. To parties wishing to purchase a home this is a rare chance, and for an investment will pay ... per cent. The sale is positive and peremptory. Terms at sale.
au... S. P. WHALEY & CO., Auctioneers.

BY SHERMAN P. WHALEY & CO.,
Nos. 81 and 83 Fifth street.

PORTLAND PROPERTY.

One and one-half Acres of Ground, on the corner of Oak and Third streets,

AT AUCTION.

ON MONDAY Afternoon, August 26th, 1867, at 4 o'clock, we will sell on the premises ... acres of ground, located at the termination of Third street, in Portland, and adjoining Bishop Spalding's property. This property lies above high water mark, is beautifully located and will be peremptorily sold to the highest bidder. Terms at sale.
au... S. P. WHALEY & Co., Auct'rs.

BY SHERMAN P. WHALEY & CO.,
81 and 83 Fifth street.

Peremptory Sale of Eleventh-st. Property

AT AUCTION.

ON THURSDAY Afternoon, August 29th, 1867, at 4 o'clock, we will sell on the premises, situated on the west side of Eleventh street bet. Market and Jefferson streets, a house and lot.
Terms—one-half cash, balance in six and twelve months, with interest and lien.
au22 S. P. WHALEY & CO., Auctioneers.

BY SHERMAN P. WHALEY & CO.,
81 and 83 Fifth st., bet. Main and Market.

Peremptory sale of a Cottage and Lot, in Portland, situated on the northeast corner of Bank and Grove streets; Lot 71 by 200 feet to an alley,

AT AUCTION.

ON MONDAY Afternoon, August 26th, 1867, at ... o'clock, we will sell on the premises, one of the nicest places in Portland. The property is situated on the northeast corner of Bank and Grove streets, and lies very beautiful. The yard is full of shrubbery and fruit trees. The house contains 4 rooms, with a No. 1 cellar and cistern. The sale is positive and peremptory, as the owner is removing South.
Terms at sale. S. P. WHALEY & CO.,
au21 Auctioneers.

BY SHERMAN P. WHALEY & CO.,
81 and 83 Fifth street.

Positive and Peremptory Sale of a Second-street Residence,

AT AUCTION.

ON THURSDAY Afternoon, August 29th, 1867, at 5 o'clock, we will sell at auction, on the premises, situated on the north side of Second street, between Gray and Broadway, a very desirable family residence. The house is a two-story brick, with gas and water, and contains 8 rooms; lot ... feet front and runs back to an alley. This property is very desirable, either as a family residence or an investment.
Terms—⅓ cash, balance in 6, 12 and 18 months, with interest and lien.
au22 S. P. WHALEY & CO., Auctioneers.

BY SHERMAN P. WHALEY & CO.,
81 and 83 Fifth street.

Beautiful Second-street Residence

AT AUCTION.

ON TUESDAY Afternoon, August 27th, 1867, at 5 o'clock, we will sell on the premises, a No. 1 family residence, situated on the west side of Second street, bet. Chestnut and Gray streets. This property is very desirable, and in a No. 1 neighborhood. The sale is positive and peremptory, as the owner is about removing to the country. The lot fronts on Second street ... feet and runs back to an alley. Possession can be given ten days after the sale. The property can be inspected at any time previous to and on the day of sale.
Terms at sale. S. P. WHALEY & CO.,
... Auctioneers.

BY SHERMAN P. WHALEY & CO.,
81 and 83 Fifth street.

Green Street Property—New Store and Dwelling

AT AUCTION.

ON TUESDAY Afternoon, August 27th, 1867, at 4 o'clock, we will sell on the premises, situated on the north side of Green street, between Thirteenth and Fourteenth streets, a new storehouse with dwelling attached. The lot is ... feet. The house is vacant and possession can be given on the day of sale. This is very desirable property for an investment, as the house can be rented for $400 per year. The sale is positive and peremptory.
Terms at sale. S. P. WHALEY & Co.,
au22 Auctioneers.

BY MORRIS, SOUTHWICK & CO.,
Real Estate Brokers and Auctioneers, No. 80 Jefferson street, bet. Second and Third.

Valuable Jefferson-street Property

AT AUCTION.

Saturday Afternoon, Aug. 24, '67,

At 5 O'clock.

WE will sell on the premises, located on the south side of Jefferson street, bet. Second and Third, that desirable two-story brick house, now occupied by Dr. Caspari; lot ... by ...; house contains 14 rooms. Terms at sale.
MORRIS, SOUTHWICK & CO.,
au22 Auctioneers.

BY S. G. HENRY & CO.

Large and Special Cash Sale of fine Silk, Crystal and Amber Dress Buttons, Ladies' Plain and Ribbed Cotton Hose, Gents' Extra Half Hose and Shirts and Drawers,

AT AUCTION.

ON FRIDAY Morning, August 23d, at ... o'clock, at auction rooms, with a lot of Hickory and ... Shirts and Twilled Drawers.
au22 S. G. HENRY & Co., Auctioneers.

BY JOS. J. HAUPHOFF,
No. 1?4 Third street.

A Grocery Stand, Stock and Lease, Corner of Eighth and Jefferson,

AT AUCTION.

ON SATURDAY Morning, August 24th, 1867, at ... o'clock, I will sell the above named grocery.
Terms at sale.
au... JOS. J. HAUPHOFF, Auctioneer.

BY SHERMAN P. WHALEY & CO.,
81 and 83 Fifth street.

Peremptory cash sale of a valuable Fourth-street Building Lot,

AT AUCTION.

ON FRIDAY afternoon, August 23d, we will sell on the premises, a beautiful Building Lot, located on the west side of Fourth street, south of Kentucky street, fronting on Fourth ... feet, and running back ... feet to an alley.
S. P. WHALEY & CO.,
au... Auctioneers.

At Public Auction,

BY SHERMAN P. WHALEY & CO.,
Nos. 81 and 83 Fifth street.

Oldham County Farm.

600 ACRES of very fine Land, to be divided in farms of ... acres, and fronting on ... turnpike roads, ... miles above Louisville, on the river road. There is on the place one large brick dwelling house and one frame house, all the necessary outbuildings, splendid orchard, ... a fine spring of water and plenty of stock water. This is one of the finest farms in Oldham county, and is better known as the J. D. Locke place. Plats of the farm can be seen at our office, 81 Fifth street. The sale will take place on the premises, on

WEDNESDAY, AUG. 28, AT 11 O'CLOCK, A. M.

The above described place is one mile from the river, one-half mile from a school house and Church, and one of the very best and healthiest neighborhoods in the State. Parties desiring to look at the farm before the sale, will please call at our office and we will give them the necessary information in regard to going there. Mr. J. H. Locke, on the farm, will take great pleasure in showing the place. Every one in search of farms for cultivation or stock will do well by examining the premises before buying elsewhere.
Terms—⅓ cash; balance in 1 and 2 years, with interest and lien.
au... S. P. WHALEY & CO., Auctioneers.

BY SHERMAN P. WHALEY & CO.,
Nos. 81 and 83 Fifth street.

Jefferson County Farm at Auction.

ON FRIDAY morning, August 30th, 1867, at 11 o'clock, we will sell on the premises, two miles east of Jeffersontown, on the waters of Chenoweth Run, a splendid Farm of 210 acres of land, with new frame house, about 70 acres in cultivation, and the balance in splendid timber, fine springs and plenty of stock water, fine fruit of all kinds. Said farm has on it a splendid grist and saw mill, which will be sold separately. The neighborhood is one of the very best, and the country and the land is A No. 1. Terms easy and at sale.
For further particulars apply on the premises, to S. H. RICHARDSON or to
S. P. WHALEY & CO.,
au11 Auctioneers.

BY JOS. J. HAUPHOFF,
No. 134 Third street.

Auction Every Day Except Sunday

I will sell a General Assortment of Household and Kitchen Furniture; also, Wines, Cigars, Notions, &c.

MONDAYS and SATURDAYS will be especially devoted to Jewelry sales.
au... JOS. J. HAUPHOFF, Auctioneer.

AUCTION SALES.

BY C. C. SPENCER.

Peremptory sale of an elegant 7-octave rosewood Piano, Silver-plated Ware, Oleanders, superior Family Sewing Machine, Carpets and Furniture,

AT AUCTION.

ON FRIDAY morning, August 23d, at 10 o'clock, in front of Auction-rooms, will be sold two large oleanders, in bloom; after which a general assortment of Furniture and Housekeeping articles, Carpets, Mattresses, &c. At 11 o'clock precisely, one elegant 7-octave grand action rosewood Piano (a very superior instrument); also a fine silver-plated Singer's Family Sewing Machine, with Wheeler & Wilson's improvements; after which an assortment of heavy silver plated ware, embracing Tea Sets, Wine Stand, Casters, Butter Dishes, Forks, Spoons, Salts, Presentation Sets, &c. Sale positive and peremptory.
Terms cash. C. C. SPENCER,
au21 Auctioneer.

BY SHERMAN P. WHALEY & CO.,
81 and 83 Fifth street.

Attention!

Gardeners and Farmers!

Splendid Jefferson County Farm for Sale,

AT PUBLIC AUCTION.

ON TUESDAY Morning, September 3d, 1867, at 9 o'clock, we will sell on the premises, situated 6 miles below Louisville, Ky., one-half a mile west of the Dixie Run road and half a mile from the Ohio river, one of the finest farms in Jefferson county. The farm contains 16? acres of fine land, about 140 acres cleared, suitable for gardening or farm purposes, with a good and substantial frame house and all the ... buildings, fences all in order, fine well of water, good cistern, with force pump; and a No. 1 ... place. I will cut the place up in 20 to ... acre lots to suit purchasers. There is on the place a very fine orchard. After the sale of the land, I will sell all the farming utensils, consisting of mowers, reapers, plows, &c.; also 4 horses, 20 stacks of hay, 3 stacks of oats, and everything connected with the place.
The sale is positive and peremptory, and the terms will be liberal and possession given immediately. For further particulars call on S. P. Whaley & Co., 81 and 83 Fifth street, or to me at my mill, on Main street, bet. Floyd and Preston. B. GUY.
S. P. WHALEY & CO., Auctioneers. au13

EDUCATIONAL.

Louisville Literary Academy,

N. s. Chestnut, bet. Second and Third.

PROF. JACOB SCHENK. PROF. BEN. M. HARNEY.

MESSRS. SCHENK & HARNEY

WILL reopen this Institution on the first Monday in September. We think ourselves well enough known to the community to satisfy our patrons that our duty towards parents and pupils will be properly performed. Other teachers will be employed in time for the opening of the school.
Regular Course Terms, including English branches, Ancient and Modern Languages, and Mathematics, per session of 40 weeks, payable quarterly in advance, $100.
We intend to prepare young men either for their work and duty through life, or to furnish them a thorough foundation for a course in any of the first class Colleges in the United States. For particulars apply to JACOB SCHENK, A. M.
jy31 ...d&w1f BEN. M. HARNEY.

University of Louisville,

LAW DEPARTMENT.

Twenty-second Session.

HON. HENRY PIRTLE, LL.D., Professor of Constitutional Law, Equity and Commercial Law.
HON. WM. F. BULLOCK, Professor of the Law of Real Property, Law of Contracts, and Criminal Law.
HON. P. B. MUIR, Professor of the History and Science of Law, Practice, Pleading and Evidence.
THE Twenty-second Session of the School will commence on the first Monday in October next, and continue five months. jy1 eod3m

MISS LYDIA C. SCOGGAN

WILL REOPEN HER SCHOOL FOR BOYS and girls, September 2d, 1867, at No. ... Brook street. au20 2w

School for Girls.

MISS R. BARBAROUX AND MISS BELLE PEERS, will open a school for Girls, on the first Monday in September, at No. 12, south side of Chestnut street between First and Brook. A limited number of pupils received as boarders. For terms and other particulars, apply on the premises, to Miss R. Barbaroux. au16 tf

NOBLE BUTLER, A.M. F. A. GRANT, LL.D.

GRANT & BUTLER'S

School for Young Ladies & Girls

WILL begin its SECOND SESSION on Monday, September 9th. The unparalleled success of this school has prompted the Principals to increased exertions to render it in *all respects* the very best Seminary of Learning in the country. They have secured the services of a large number of teachers who have no superiors in their respective departments. Every pupil will receive *careful and individual attention* from the principals and from teachers of unsurpassed skill.
The Young Ladies' Class (or Class of "Resident Graduates") will continue to be a distinctive characteristic of the school.
The kindergarten is a distinct department, organized to begin school education in a manner pleasant to the child, and at the same time thorough and ...
The French and the German languages, and also Music, are taught to all pupils without extra charge.
For particulars see Second Annual Announcement, which may be obtained at the school building or at the Masonic Bank.
Teachers will be in attendance on and after September 2d, to receive and classify pupils. Lessons begin the first day of the school. Let all the pupils be prepared on that day. au14 tf

MISS MARGARET W. WHITE'S

SCHOOL FOR YOUNG LADIES will reopen on Monday, Sept. 2d, at the school building, Chestnut street, bet. Second and Third. au1 dtsep1

B. B. HUNTOON'S

School for Boys

WILL reopen September 2d, at No. 377 Sixth st. Terms for session of 40 weeks, Eighty Dollars payable quarterly in advance. au13 tm

Louisville Female Seminary,

CONDUCTED BY

MRS. W. B. NOLD,

Aided by an Efficient Corps of Teachers.

THE seventeenth annual session will commence on Monday, September 2d, in the elegant mansion on the southwest corner of Chestnut and First streets, now occupied and owned by Mrs. James Bullay. This airy and commodious building will afford ample room for the literary and boarding departments of this Institution.
Young Ladies and Misses will here receive every attention and enjoy all the advantages for acquiring an accomplished and thorough education. Where they will be secluded from the interruptions of society they will be permitted to enjoy all the ... for general improvement which our city affords.
A highly accomplished and refined French lady will reside in the family where all can learn to converse in French, which language will be taught to all the pupils without extra charge.
Mrs. Nold will take charge of an advanced class in Literature and Reading as also the advantage of French without extra charge.
For circulars or further particulars inquire of Mrs. W. B. Nold, No. ... Chestnut street, between Second and Third, until the ... of the present month; after which Mrs. Nold may be found at the southwest corner of Chestnut and First streets. au 02m

AUGUSTA

Male and Female College,

AUGUSTA, KY.

B. T. BLEWETT, A. M., President,

AIDED by a full corps of able and experienced instructors, graduates of Virginia University, ... Institute, Va., and Glenwood Female Seminary, N. H.
The very best facilities are offered in this institution for a full and thorough course of instruction. The College is a chartered institution, empowered to confer the usual academic degrees on those who pass creditably through the curriculum, in which the very best text-books are used. The College buildings are large, with a beautiful lawn, all in elegant repair.
Augusta is 40 miles above Cincinnati, on the Ohio river, in every respect admirably fitted for the seat of a literary institution. The place is accessible and healthy. The very best advantages are here provided for young ladies in music and in the ornamental branches.

SESSIONS, EXPENSES, STUDIES, &C.

The scholastic year is divided into two sessions. The Fall Session commences on the second Monday in September next and the Spring Session twenty weeks thereafter; and it is respectfully suggested that students enter at ... day even a single day after ... session commences.

EXPENSES PER SESSION, PAID IN ADVANCE.

Tuition in Collegiate Department	$25 00
All studying the Latin ... are arranged in the Collegiate Department.	
Academic Department	18 00
Primary Department	12 00

EXTRA STUDIES PAID IN ADVANCE.

French	10 00
Piano	25 00
Vocal Music	2 50
Drawing, Painting or Crayoning	7 50
Oil Painting	15 00
Use of Piano ... Day Scholars	1 ...
Use of Piano (Boarders)	5 ...

Board, ... per week. ... furnished at ... for cash.
For ... particulars address the President, B. T. BLEWETT, or JOSEPH DONIPHAN, Secretary of Board of Trustees. au... 6w

FAMILY SCHOOL FOR YOUNG LADIES,
BONNIE BRAE, BALTIMORE CO., MD.

Principals—Mr. and Mrs. CHAS. H. McBLAIR.
Head of Scholastic Department—Miss DUNCAN.
English Literature and Belles Lettres—Mr. McBLAIR.
Modern Languages—Prof. LEONCE RABILLON.
Vocal and Instrumental Music—Prof. E. THOMBERG.
Drawing and Painting—Prof. D. A. WOODWARD.
This Institution will be opened on MONDAY, September 16th. The first session of the scholastic year closes January 31st. The second session June ...
BONNIE BRAE is situated on an elevated ridge on the old Frederick road, two miles from the western limits of Baltimore, and within easy access to the Catonsville Passenger Railway that connects with the city.
The number of pupils will be limited to twenty.
Circulars giving further particulars may be found at J. S. WALLER & S. S., Charles st., and ENTZ & BASH'S BOOK STORE, Charles street.
For admission apply to Mr. C. H. McBLAIR, through ... Baltimore P. O. Box 1,334. jy31 1m

Lasell Female Seminary,

TEN miles west of Boston, at Auburndale, Mass. Location, accommodations and advantages, all that can be desired. Special attention paid to the rudiments of an English education. Music and French taught by masters of the profession. Painting and Drawing in the best style of the art. Four years' Classical Course. Number limited to forty-eight. Next year will begin September 26, 1867.
Address CHAS. W. CUSHING,
jy... 4w Auburndale, Mass.

A Select Primary School,

ON FIRST STREET,

Opposite Louisville Female High School.

MRS. G. A. CHASE will instruct a limited number of primary pupils in a graded course of study similar to that pursued in the 7th, 8th, 9th and 10th grades of the Public Schools of Louisville. Her classes will be organized on the first MONDAY in September next, at her residence, recently rented, on First street.
During the afternoon session she will be assisted by her husband, the Principal of the Female High School.
HOURS OF INSTRUCTION—From 9 A. M. to 12 M., and from 2 to 4 P. M.
TERMS—Invariably in advance, $12 50 per quarter of ten weeks.
Vocal Music, and oral lessons in French without extra charge.
For additional information or admission, apply to G. A. CHASE, at the Female High School, or after 1st of August, to Mrs. C., at her residence, opposite the High school. jy25 1f
Courier and Journal copy.

AGRICULTURAL.

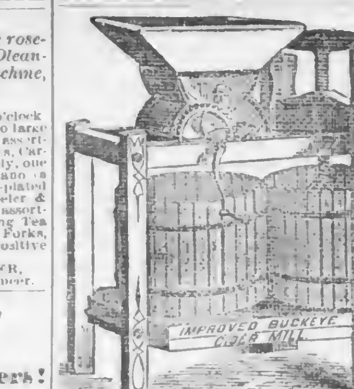

BUCKEYE CIDER MILL.

We are selling the following Cider Mills, which contain all the latest improvements. We warrant them equal to any in use.

RETAIL CASH PRICE.

Buckeye	$45 00
Kentucky	35 00
Hutchinson's	25 00

BUCKEYE GRAIN DRILL.

We have control of this celebrated Drill for the State of Kentucky, and are now prepared to fill all orders for them. We warrant them superior to any in use.

RETAIL CASH PRICE.

Buckeye Eight-hoe Drill	90 00
Buckeye Nine-hoe Drill	95 00
Buckeye Ten-hoe Drill	100 00

Cane Mills & Evaporators.

We have control of the celebrated Victor Cane Mill and Cook Evaporator for Kentucky and Tennessee. We believe they stand at the head of Sorghum or Sugar-cane Implements. We are now prepared to take orders for them.

RETAIL CASH PRICE.

MILLS.

No. 0—Very light	$60 00
No. 1—Medium	85 00
No. 2—One-horse, large	100 00
No. 3—Regular two-horse	140 00

EVAPORATORS.

No. 2—Iron pan and furnace	72 00
No. 3—Iron pan and furnace	82 00
No. 4—Iron pan and furnace	92 00

GRAIN FANS.

We are manufacturing the old and reliable Bamborough Fan, and warrant them equal to any in use for general farm purposes.

RETAIL CASH PRICE, $30.

Our stock of Implements, embracing the following, is large, and we are prepared to sell at reasonable prices:

Cutting Boxes, all kinds,
Corn Shellers, all kinds,
Breaking Plows, cast & steel,
Funk's Riding Plow,
Thermometer Churns,
Hewett Churn,
Water Drawers,
Pumps, &c.

LIME, CEMENT & PLASTER.

We are large manufacturers of WHITE LIME and are manufacturers' agents for the sale of

Hydraulic Cement,
Calcined Plaster,
Land Plaster, &c.

GRAIN BAGS.

We keep a large stock of Grain Bags in store, which we are selling at the lowest market price.
Send for our Descriptive and Price Catalogue and Almanac, which we furnish on application.

PITKIN, WIARD & CO.,

LOUISVILLE, KY.

jy18 3m

THE GREAT NATIONAL FIELD TRIAL
—OF—

MOWERS AND REAPERS

HELD at Auburn, New York, July, 1866, and lasting three weeks.

Grand Gold Medal Awarded to the

HUBBARD COMBINED MOWER

And Self-Raking Reaper.

We have also the Russell Mower and Reaper, with self-dropper. Russell & Co.'s premium Threshing Machines (6, 8 and 10 horse power), with the 8-hitch gearing, may be used in three different positions without changing the power.

Sulky Corn Plow,

FURST & BRADLEY'S, acknowledged to be the most successful in use; works equally as well on side hills as on level ground.

Sweepstakes Drag Saw,

Two and four-horse, with powers to suit.
We have a full stock of Wheat Fans, Johnson's Washing Machines, Steel and Revolving Hay Rakes, Corn Shellers, Cutting Boxes, &c., &c. Send for descriptive circular and price list.

JOHN DUFFY & CO.,
Main street, bet. Second and Third,
je5 cod2m Louisville, Ky.

Hay Presses,

Hay Presses.

Cotton Presses,
Cotton Presses
Virginia Cornshellers,
Virginia Cornshellers.
Threshing Machines
Threshing Machines.
Cane Mills,
Cane Mills.
Portable Saw Mills, &c.

BRENNAN & CO.,
au10 2w Corner Eighth and Grayson streets.

CIDER MILLS.

Champion Mills, two hoops.
Hutchinson's Mills, one hoop.

GRAIN DRILLS.

Kuhn & Haines', 8 and 9 hoes.

Sugar Cane Mills & Evaporators

AT GREATLY REDUCED PRICES.

Grain Bags, 2, 2 1-2 and 3 bush.
Lime, Cement, Plaster, &c.

For sale by HEWETT, HARDY & CO.,
jy23 tf 112 West Main st., Louisville, Ky.

HENRY WEHMHOFF,

60 Main st., s. s., bet. Second and Third,

UPHOLSTERER,

And Manufacturer of

MATTRESSES AND BEDDING.

FLAGS AND MUSQUITO BARS

Made to order.

Silver-plated Musquito Bar Rods.

STEAMBOATS FURNISHED THROUGHOUT

... 3m

Daily Democrat.

An Early Book of Etiquette.

One of the most recent additions to the "Ante-Nicene Christian Library," now in course publication in England, is "The Writings of Clement of Alexandria," translated by Rev. Wm. Wilson. Clement lived in the beginning of the third century, and there are few books of the early fathers more amusing than his "Instructor," in which he is less the book-learned Christian philosopher than the teacher of manners to the converts. The "Instructor" is, in one sense, an early Christian book of etiquette. For example we have this upon chignons:

"Additions of other people's hair are entirely to be rejected, and it is a most sacreligious thing for spurious hair to shade the head, covering the skull with dead locks, for on whom does the Presbyter lay his hands? Whom does he bless? Not the woman decked out, but another's hair, and through them another's head. And 'if the man is head of the woman, and God of the man,' how is it not impious that they should fall into double sin? For they deceive the men by the excessive quantity of the hair; and shame the Lord as far as in them lies, by adorning themselves meretriciously in order to dissemble the truth. And they defame the head, which is truly beautiful."

Of the women who make themselves up for display, and dye their hair of the fashionable color, Clement says:

Such women care little for keeping at home with their husbands; but loosing their husband's purse-strings, they spend its supplies on their lusts, that they may have many witnesses, of their seemingly fair appearance; and devoting the whole day to their toilet, they spend their time with their bought slaves. Accordingly, they season flesh like a pernicious sauce; and the day they bestow on the toilet, shut up in their rooms, so as not to be caught decking themselves. But in the evening this spurious beauty creeps out to candle light as out of a hole; for drunkenness and the dimness of the light aid what they have put on.

The Two Dogs.—A good natured spaniel overtook a surly mastiff as he was traveling on the high road. Tray, the spaniel, knew nothing at all about Tiger, but tiger being in a better humor than usual, spoke in a civil way to Tray, and said he should be glad of his company on his journey. Tray did not consider the matter much, but answered that he should be glad to go with him; so they travelled together in a friendly manner till they came to the next village green. Here Tiger began to show his evil temper by picking a quarrel with every dog he met—fighting with the large ones, and ill-using the smaller, who were afraid of his size and strength. But the people of the village came from their houses, armed with sticks and stones, to take the part of their own dogs. They not only fell upon Tiger, who deserved the punishment, but Tray also was also cruelly beaten.

And this was a lesson to him ever after, to take care what company he kept. For if we are often found with bad companions, we cannot expect other persons to think well of us, or believe us to be quite innocent ourselves.

Good Manners:—Young folks should be mannerly, but how to be so is the question. Many good boys and girls feel that they cannot behave to suit themselves in the presence of company. They are awkward, clownish, rough. They feel timid bashful and self-distrustful, the moment they are addressed by a stranger, or appear in company. There is but one way to get over this feeling, and acquire easy and graceful manners—that is, to do the best they can all the time, *at home* as well as abroad. Good manners are not learned, so much as acquired by habit. They grow upon us by use. We must be courteous agreeable, civil, kind, gentlemanly and womanly at home, and them it will become a kind of second nature to be so everywhere. A coarse, rough manner at home, begets a babit of roughness which we cannot leave off, if we try, when we go among strangers. The most agreeable people we have ever known in company, are those who are most agreeable at home. Home is the school for all the best things.

Strange Titles for Pamphlets.—Some of the pamphlets of the 17th century had curious titles. We subjoin a few of them. "A most delectable, sweet perfumed nosegay for the saints to smell at." "A pair of bellows to blow off the dust cast upon John Fry." In Cromwell's time, the author of a book on charity gave the following title: "Hooks and Eyes for believers' breeches." Another—"High-heeled shoes for dwarfs in Holiness." And still another—"Crumbs of Comfort for the Chickens of the Covenant." A Quaker in prison published, "A Sigh of Sorrow for the sinners of Zion, breathed out of a hole in the wall by an earthen vessel, known among men by the name of Samuel Fish." We cull out from the catalogue but one more, "The Spiritual Mustard Pot, to make the soul sneeze with devotion."

Strange Coincidence.—Last Saturday a young man, named James Noble, came to Nashville to visit some friends whom he had not seen for many years. On Monday night he awoke from a frightful dream in which he saw his father killed by an assassin. So vivid was the dream that it was some time before the young man composed himself to sleep again. He did so, however, and next morning detailed to the family with whom he was stopping the minutiæ of the vision, of course they said it was very queer, but nothing further was thought about the matter. Yesterday, however, a gentleman direct from Indianapolis, brought the intelligence that the father of young Noble had, in reality, been robbed and murdered on last Monday night. This to say the least is certainly a strange coincidence.—*Nashville Times and Press.*

Tomato Wine.—Superior wine from the tomato is now manufactured. It is made with no other ingredients than the pure juice of the tomato and sugar and very much resembles champagne—a light transparent color, with a pleasant, palatable flavor. It can be made equal to the best champagne.

Cream Tartar Cake.—One egg, 1 cup of sugar, ½ cup of butter, 1 teaspoonful of cream tartar, dissolved in two thirds of a cup of milk, ½ teaspoonful of soda, and 1½ cups of flour.

VARBLE

DRY DOCKS COMPANY

IS prepared to dock all BOATS, BARGES, FLATBOATS, &c., at reasonable rates. Apply to Capt. Pink Varble, M. Woods Ferguson & Co., or
au13 tf WM. GUNSENHAUSER, Sup't.

RIVER MATTERS.

WILL. S. HAYS ..... RIVER EDITOR

Port of Louisville.

WEDNESDAY, August 21, 1867.

ARRIVED—Gen. Buell, Cincinnati; R. R. Hudson, Cincinnati; Nat. Williams, Madison; Champion, St. Louis; Palestine, Henderson; Mary Irwin, Cincinnati.

DEPARTED—Gen. Buell, Cincinnati; R. R. Hudson, Cincinnati; Nat. Williams, Madison; Champion, Cincinnati; Palestine, Henderson; Mary Irwin, Evansville; Tempest, Cairo.

BOATS IN PORT—City wharf—Salmon, Norman and Havana. Portland—Morning Star, Tarascon, Argonaut, Bermuda, Ella Faber and Palo City. Shippingport—Richmond, St. Charles, Indiana, B. L. Hodge and Liberty.

River, Business and Weather.

—The river was swelling a little last evening, with 2 feet 11 inches water in the canal. The recent rains seem to have had but little effect upon it at this point. Business was lively yesterday. The weather was cloudy and damp, with prospects of more rain. Thunder and lightning! let us have more rain. Another "blast" like yesterday afternoon will do for a while.

Our Dispatches.

CINCINNATI, August 21, M.—The river has risen 2 inches. Now 8 feet in the channel. Weather cloudy. Thermometer 80.

Boats Leaving This Day.

Cincinnati	Potomac	10 A. M.
Cincinnati	Maj. Anderson	2 P. M.
Madison	Mollie Gratz	2 P. M.
Henderson	Ella Faber	5 P. M.

Miscellaneous.

FOR TENNESSEE RIVER.—The Merchants' Line steamer, Bermuda, leaves here on Saturday for Tennessee river. She is now in fine condition for business. We wish to inform our merchants at home, and everybody along the Tennessee river, that the Merchants' Line is determined to do all that a line can do to encourage trade. The officers of the boats are clever men, and will do all in their power to see that the people of Tennessee, Alabama and Georgia will have their interests looked after in this city. Merchants here desiring to send representatives of their houses will be glad to know that the Bermuda will take them *free of charge.* This is an inducement, and our merchants ought to do all they can to keep the "Merchants' Line" busy this fall.

—The Mary Erwin passed down to Evansville yesterday, to take the place of the Mayflower in the Evansville and Cairo trade. She was repairing her steampipe when we left the levee.

—Mr. Joe G. McCulloch returned from Crab Orchard Springs yesterday. He looks like a man that orchards agreed with.

She wore a wreath of roses,
And loved young Joe, "you bet"—
She left him with these fond words,
"You may be happy yet."

—The Salmon still clings to the wharf like a leech to a negro's heel. She's a better boat than the Great Republic.

—Schroeder's bitters, like the measles, are easy *to take,* and, once taken, hard to get clear of.

THE BOAT RACE. The regatta takes place this afternoon in our harbor. There will be fifteen boats in the ring. A large crowd and much fun is expected.

—McCoole and Aaron Jones black each other's eyes and hung each other's noses up the river on the 31st inst.

—The Leonidas has laid up at Cincinnati.

—If Cincinnati says anything more about "our ditch" we'll open it on them, and let all the water out of the river. We can drain the Ohio dry now, and leave a dry spot between here and Pittsburg.

—A dispatch from St. Joseph, dated the 13th inst., says:

The Ida Stockdale arrived last night from Benton, having left there on the 30th. The Indians are swarming on the banks of the upper river and are becoming hostile. The steamer was fired into once but no damage was done. The troops at Fort Stevenson were attacked and one man killed. One man had been killed at Fort Rice and another wounded.

The Mountaineer, reported high and dry, is afloat, and with some slight repairs will be seaworthy.

The Cora, Amaranth and W. B. Dance came down this morning. The G. B. Allen passed up. River falling.

—Capt. Jim Lusk left for Cairo last evening to join the Louisiana. She goes in the Cairo and New Orleans trade soon.

—The Champion passed up yesterday from St. Louis. She looked like she had been to Nebraska Territory, and lo! the poor Indian, had done his best for her.

—The Fannie Brandeis did not get off for Cairo and Memphis yesterday, but will positively leave this evening at 4 o'clock. She is a light draught boat, and will go through without detention.

—The mailboat had a good many passengers yesterday.

—The Tempest left for Memphis last evening with a good trip.

—The river at this point seems so *low* that it can't *get up.*

—The Mollie Gratz hangs on to her wheel better than she did.

—Steamboatmen are plentiful here. Got them to sell.

—The above paragraph opens up a new question in the history of the ram Arkansas—i. e., where was she built? Was it in Memphis? Was it at Paducah? Was it at Louisville? Was it at Metropolis? Or—Oh, Lord, we can't help it, it must out—was it—was it—at K-K-Kairo? —*Memphis Appeal.*

We don't know, but she looked like she was built at Pittsburg, smuggled down the river in pieces, put together at Cairo, and finished out at Memphis. Louisville never sent but one *ram* down the river during the war, and the *She-seshers* got *him* before he got to Paducah. We never heard of him afterward.

—The Sucker State, on her last trip up to St. Paul, had over 600 passengers.

—The cotton-press men of New Orleans have combined together and determined to charge 75 cents per bale storage for the first sixty days and 25 cents for the succeeding months—$1 per bale storage for three months. Hitherto it has been but 30 cents the season. The cotton men of New Orleans have been trying to drive away the cotton trade from that city in various ways.

—The steamer Lawrence recently carried into Mobile a lot of loose cotton and the safe of the burnt steamer Sunny South.

—A fine shower of rain fell yesterday afternoon. If the clerk of the weather will come down we'll treat.

—Wash. Bercaw's eyes are like inverted new moons. He was on the Dumont when the wind made kindling wood of her cabin at Warsaw, Monday.

—The Empire reshipped at Cairo. She had 500 tons.

—The St. Louis Democrat says:

Some of the mountain boats have been so unfortunate this year as not to realize a profit on the round trip exceeding six or eight thousand dollars, while the most successful is reported at $58,000 only, if we except the Ida Stockdale, which is making her fourth or fifth return to Benton, or a point below. Her profits from the season's business will foot up from $50,000 to $75,000.

—"Diamond Jo" has bought the Ida Fulton, at St. Louis.

—Three feet water in the Arkansas at Little Rock, and falling.

—The Norman leaves for Memphis and White river Saturday. She is at the city wharf.

—The Emma Floyd takes the place of the C. T. Dumont, in the Madison and Cincinnati trade, until the latter boat is repaired.

—The larboard engine, shaft and pitman of the wrecked Missouri have been successfully removed, and are in excellent condition. The starboard machinery will be removed by the end of the week. The machinery is in first-rate condition—much better than it was expected to find it.

—Captain Greene, of New Orleans, was present at the meeting of the C. C. M. Association, yesterday. He was introduced to the association by Mr. George L. Johnston.—*Cincinnati Gazette.*

Give him a cigar like the one you gave us once, George, and he'll never forget you in the world.

BAR STORES.

THE best assortment of Bar Stores in the city at J. H. SCHROEDER & SON'S,
au15 eod1m Fourth and Main streets.

RESTAURANTS.

FIRST OF THE SEASON.

FRESH SHELL OYSTERS

Just arrived and received daily at
au17 6t ST. CHARLES RESTAURANT.

First of the Season.

Just received at the

ST. CHARLES BRANCH,

Fresh Shell Oysters and Clams,

And will be served in any style to order.
PHIL. LOTICH,
au15 tf Corner Seventh and Main streets.

FRESH ARRIVAL OF

YOUNG GROUSE,

AT

WALKER'S EXCHANGE.

—ALSO—

Young Woodcock, Young Mallard, Blue Wing, Teal and Wood Ducks,

Soft-Shell Crabs

And all other seasonable delicacies.

JOHN CAWEIN & CO.,
au1 tf Third, bet. Main and Market.

... L. STANCLIFF, ..., C. S. MERRELL

STANCLIFF ... & CO.,

ARCHITECTS,

No. 9 Hamilton & Bro.'s Buildings,
myll tf Corner Sixth and Main streets

ASTROLOGY, &C.

ASTROLOGY!

Look Out

GOOD NEWS FOR ALL!

DR. MATHEW,

THE world-renowned medium and planet reader, can be consulted on the past, present and future, upon any subject, such as lawsuits, journeys, business matters of all kinds, marriages, love affairs, absent friends, and will tell the final termination of them, and of all undertakings; will answer sealed letters addressed to spirit friends on temporal or spirit matters, and selects lucky lottery numbers gratuitously, and gives a talisman for love or business or otherwise; cures drunkenness, and brings luck out of all undertakings.

TO THE SICK.

Dr. M. will treat and cure the following diseases: Rheumatism, paralysis, cancers, scrofula, seminal weakness, consumption, neuralgia, bronchitis, asthma, liver complaint, sore eyes, and skin diseases, and especially all female diseases, and chronic diseases of any kind. He constantly keeps on hand a medicine to restore the monthly periodicals.
Come, one and all, to No. 207 Second street, bet. Walnut and Chestnut, Louisville, Ky.
N. B. When you call ask for the Doctor.
Fee—Ladies $1; Gentlemen $2. au11 tf

ASTROLOGY.

MADAME MAYNARD

WILL tell of the past, present, and future; will tell the final termination of anything. Also cures chronic diseases, drunkenness, gambling and quarreling. Her Heptic Life Pills cure dropsy and obesity, and they are harmless. She will teach the science of fortune telling to either sex.
Come, ladies, and give her a call. She gives a wonderful talisman that wins the complete adoration of the opposite sex.

207 Second st., bet. Walnut and Chestnut

Consultation Fee—Gentlemen $2; Ladies $1.
jy25 tf

Astrology.

N. B.

Clairvoyant and Fortune Teller.

MRS. DR. HEIS IS THE OLDEST AND MOST reliable spiritualist. She, assisted by the more scientific intelligences, can give accurately the most important events of the past, present and future. In all love affairs she is the best counsel to be had. She also counsels as to lawsuits, absent friends, stolen property, &c. No. 151 Jefferson street, near the corner of Preston, south side. Office hours from 8 o'clock A. M. to 9 o'clock P. M. jy11 tf

COAL AND LUMBER.

W. R. HYDES. H. N. GOOSE.

HYDES & GOOSE,

Dealers in all grades of

PITTSBURG AND OTHER COAL,

139 Fourth street, opposite Masonic Temple, and corner Preston and Washington streets.

ORDERS also solicited from railroad and country wagons, which will be promptly attended to.
jy28 tf

Coal, Coal.

I AM now selling the best PITTSBURG COAL at LOWEST MARKET PRICES. Office No. 117 Third street, old Postoffice.
Orders promptly filled either in the city or country. jy25 1m J. N. COLLINS.

FOR THE BEST QUALITY OF

PITTSBURG

AND

YOUGHIOGHENY COAL,

CALL ON

N. W. HUGHES,

NO. 100 EAST SIDE FOURTH STREET, bet. Main and the river. All orders for railroad car and wagons promptly attended to. je18 tf

COMMISSION.

MARCH, PRICE & CO.,

COMMISSION MERCHANTS

FOR THE SALE OF

Manufactured & Leaf Tobacco,

Bonded Warehouse, 32d District,

91 Water Street, New York.

WE will make liberal advances on shipments of Tobacco and Cotton to the above firm.
je26 3m GEO. W. WICKS & CO.

HEWITT, NORTON & CO.,

Commission Merchants,

New Orleans.

R. ATKINSON & CO.,

(Successors to Hewitt & Co.)

New York.

JAMES HEWITT & CO.,

Liverpool.

O. W. THOMAS & CO.,

Louisville, Ky.

CASH ADVANCES MADE ON ALL SHIPMENTS to above firms by us.
O. W. THOMAS & CO.,
au25 6m No. 45 West Main street.

LAW CARDS.

W. E. RILEY,

(Late of Springfield, Ky.)

Attorney at Law,

HAVING removed to Louisville, and taken an office in Court Place, No. 19, will practice in all the Courts held in the city and the Court of Appeals, and attend to collections in any part of Central Kentucky. au7 dtm...

J. W. THOMAS. W. J. HEADY

THOMAS & HEADY,

Attorneys at Law,

LOUISVILLE, KY.

WILL practice in the various Courts held in the city of Louisville and adjacent counties; also the Court of Appeals of the State, and will attend to the collection of claims in the interior of the State. Office No. 27 Court Place. au2 1m

WM. A. HOOE,

Attorney at Law,

HARRODSBURG, MERCER COUNTY, KY.,

WILL practice Law in Mercer, Boyle, Anderson, Washington and other counties. Business will be promptly attended to. jy27 1m

SELBY HARNEY,

Attorney & Counselor at Law,

Office—No. 33 Court Place,

LOUISVILLE, KY.

COLLECTIONS PROMPTLY ATTENDED TO. Refers to any business house or banking house in the city. jy11 tf

GLASS WORKS.

J. B. FORD. E. L. FORD.

J. B. FORD & SON,

MANUFACTURERS OF

WINDOW GLASS,

NEW ALBANY, IND.

WE are now manufacturing extensively all kinds of Window Glass of a very superior quality, and are prepared to fill orders in large or small quantities for all kinds of

WINDOW GLASS

From 8x10 to 40x60 inches, either single or double thick.

OUR GLASS

Is manufactured by experienced workmen and is made of a superior quality of

MATERIAL

And cannot be excelled by any Glass manufactured in the United States.
We think merchants and dealers in Glass will find it to their interest to purchase from us. We are determined to sell at the lowest manufacturers' prices, and have men of long experience in PACKING GLASS, which is very important to the merchant and consumer in order to avoid loss by breakage in shipping.
Office and warehouse No. 19 State street. Factory, corner of Upper Tenth and Main streets.
jy12 3m J. B. FORD & SON

CHAS. C. BRENNER. JOHN ED. SACKSTEDER.

BRENNER & SACKSTEDER,

DEALERS IN

PAINTS, OILS,

VARNISHES, BRUSHES,
FRENCH & AMERICAN WINDOW GLASS,
Artists', Grainers', Gilders',
And Painters' Materials,

No. 75 West Market st., four doors above Third,
LOUISVILLE, KY.

COMPLETE assortment of the above articles always on hand. ly28 1m

Wanted.

500,000 POUNDS OF GINSENG;
50,000 POUNDS OF FEATHERS;
20,000 POUNDS OF BEESWAX;
For which we will pay the highest market price in cash.
POINIER & CAMPBELL,
jy30 1m 221 West Main, bet. Sixth and Seventh.

TRANSPORTATION.

Nashville and Chattanooga

RAILROAD.

CHANGE OF TIME.

Two Daily Trains leave Nashville for Washington, New York, and all Points East and South. Close connections made at Chattanooga Morning and Evening for all Eastern and Southern Cities.

OFFICE OF GENERAL SUPERINTENDENT,
NASHVILLE & CHATTANOOGA RAILROAD,
NASHVILLE, TENN., Jan. 27, 1867.

ON and after SUNDAY, July 28th, 1867, trains will arrive and depart as follows:
Arrive at Nashville 4:30 A. M. and 2:35 P. M.
Leave Chattanooga at 7:30 A. M. and 6:30 A. M.
Leave Nashville at 5:30 A. M. and 5:00 P. M.
Arrive at Chattanooga at 2:40 P. M. and 2:00 A. M.
Elegant Palace Sleeping Cars on all Night Passenger Trains.
W. P. INNES, Gen'l Supt.
N. & C. and N. W. R. R.
J. W. BROWN, Gen'l Pass. Agent. fe4 tf

PEOPLE'S DISPATCH

FAST FREIGHT LINE.

MERCHANTS' UNION EXPRESS CO., Prop'r

From New York, Boston

AND all points in the New England States to all points West and Southwest. Next in speed to the regular Express Company. Railroad rates on first and second classes. Special rates on other classes.

S. W. WALDRON, Agent,
21 Court st., Boston.
W. P. VAN DEURSON, Agent,
365 & 367 Broadway, New York.
L. F. PERKINS, Agent,
Office, M. U. Ex. Co., Buffalo, N. Y.
J. B. F. BARNARD, Agent,
M. U. Ex. Office, Albany, N. Y.
J. CHITTENDEN,
General Sup't, New York.
G. B. SHERMAN, Agent,
Office, Mer. Union Express Co.,
jy11 1m 255 W. Main st., Louisville, Ky.

LOUISVILLE AND NASHVILLE

AND

MEMPHIS AND LOUISVILLE

RAILROAD LINE.

ON AND AFTER JULY 7TH, 1867, TRAINS will run as follows:

Leave Louisville	7:00 A. M.	3:00 P. M.
Arrive at Nashville	9:00 A. M.	11:55 P. M.
Arrive at Humboldt	3:30 P. M.	6:00 A. M.
Arrive at Memphis	8:30 P. M.	10:45 A. M.
Arrive at New Orleans	8:55 P. M.	11:40 A. M.

Trains leave Nashville for Chattanooga and Atlanta at 5:30 P. M. and 5:00 A. M., and for Decatur and Huntsville at 7:30 P. M. and 5:30 A. M.

Sleeping Cars accompany all night trains.

Knoxville Branch train leaves Louisville 5:45 A. M. for Lebanon, Danville and Crab Orchard connecting by stage for all important points in South eastern Kentucky.

Cave City Accommodation train leaves Louisville at 3:45 P. M., arriving at Cave City at 8:45 P. M., and stopping at all intermediate stations.

Hardstown train leaves Louisville at 4:30 P. M.

The 3:00 P. M. train for Nashville and Memphis runs daily; 7:00 A. M. train daily, except Sunday.

Bardstown and Knoxville branch trains run daily, except Sunday.

ALBERT FINK,
jy8 tf Gen'l Sup't L. & N. R. R.

JEFFERSONVILLE, MADISON and INDIANAPOLIS RAILROAD.

THE ONLY ALL-RAIL ROUTE TO THE EAST, NORTH AND WEST!

Passengers taking this Route arrive in Eastern Cities 11 HOURS IN ADVANCE of those leaving on U. S. Mail Boat same day!

TRAINS leave and arrive at Jeffersonville (immediately opposite Louisville) as follows:

DEPART.		ARRIVE.	
5:30 A. M., except Sund.		5:45 A. M., except Sund.	
2:30 P. M.,	"	2:00 P. M.,	"
6:15 P. M.,	" Sat.	10:50 P. M.,	"
12:30 night,	"	12:00 night,	"

Baggage checked through to all principal points.

Elegant Sleeping Cars on all Night Trains.

For Condensed Time Tables and Connections see small bills, and call at the Company's office, corner Third and Main streets, Louisville, Ky.
HORACE SCOTT, Gen. Sup't.
JAMES FERRIER, Gen. Ticket Agent.
Jeffersonville, Ind., July 1, 1867. jy4 tf

Lou. & F. & Lex. & F. Railroads.

FROM NOV. 19TH, 1866, TRAINS WILL RUN daily (Sundays excepted) as follows: Departures—For Lexington 8 A. M., 2.30 P. M.; Lagrange 5:15 P. M. Arrivals—From Lexington 10:35 A. M., 7 P. M.; Lagrange 8:15 A. M. SAM'L GILL, Sup't.
... SMITH, Gen. Ticket Agent. oc5 tf

PACIFIC MAIL STEAMSHIP COMPANY'S

THROUGH LINE

To CALIFORNIA

CARRYING UNITED STATES MAIL,
VIA PANAMA RAILROAD.

STEAMERS LEAVE PIER NO. 42 NORTH River, foot of Canal street, at 12 o'clock noon, as follows:
August 1—ARIZONA, Capt. JEFF. MAURY, connecting with GOLDEN AGE, Capt. FARNSWORTH.
August 11—HENRY CHAUNCY, Capt. A. G. GRAY, connecting with GOLDEN CITY, Capt. LAPIDGE.
August 21—RISING STAR, Capt. C. P. SEABURY, connecting with MONTANA, Capt. J. SUTTON.
All departures touch at Acapulco; those of the 1st and 21st connect at Panama with steamers for South Pacific ports; 1st and 11th for Central American ports, and those of the 1st touch at Manzanillo.
Departure of 11th each month connects with the new steam line from Panama to Australia and New Zealand.
Steamer of August 10, 1867, will connect closely with steamer GREAT REPUBLIC from San Francisco, September 3d, for Yokohama and Hong Kong; at Yokohama with steamer COSTA RICA for Nagasaki and Shanghai.
100 pounds baggage allowed to each adult. Medicine and attendance free.
For passage tickets and all further information apply at the office, on the wharf, foot of Canal st., North River, New York.
ap8 3m F. R. BABY, Agent.

TO MY UNITED STATES AND WORLD-WIDE READERS.

I HAVE RECEIVED many testimonials from professional and medical men, as my almanacs and various publications have shown, all of which are genuine. The following letter, from a highly educated and popular physician of Georgia, is certainly one of the most sensible communications I have ever received. Dr. Clement knows exactly what he speaks of, and his testimony deserves to be written in letters of gold. Hear what the Doctor says of BULL'S WORM DESTROYER:

VALLANOW, WALKER CO., GA., June 29, 1866.

DR. JOHN BULL—Dear Sir: I have recently given your "Worm Destroyer" several trials, and find it wonderfully efficacious. It has not failed in a single instance to have the wished for effect. I am doing a pretty large country practice, and have daily use for some article of the kind. I am free to confess that I know of no remedy recommended by the ablest authors that is so certain and speedy in its effects—on the contrary they are uncertain in the extreme. My object in writing you is to find out upon what terms I can get this medicine directly from you. If I can get it upon easy terms, I shall use a great deal of it. I am aware that the use of such articles is contrary to the teachings and practice of a great majority of the regular line of M. D.'s, but I see no just cause or good sense in discarding a remedy which we know to be efficient, simply because we may be ignorant of its combination. For my part, I shall make it a rule to use all and any means of alleviating suffering humanity, which I may be able to command, not hesitating because some one more ingenious than myself may have learned its effects first, and secured for himself the sole right to use that knowledge. However, I am by no means an advocate or supporter of the thousands of worthless nostrums that flood the country, which purport to cure all manner of disease to which human flesh is heir. Please reply soon, and inform me of your best terms.
I am, sir, most respectfully,
le1 d&m JULIUS P. CLEMENT, M. D.

BANKING HOUSE OF

JAY COOKE & CO

Corner Wall and Nassau sts., New York.

In connection with our houses in Philadelphia and Washington, we have opened a NEW YORK HOUSE at above location, and offer our services to Banks, Bankers and Investors for the transaction of their business in this city, including purchases and sales of Government Securities, Stocks, Bonds, and Gold. We are constantly represented at the Stock Exchange and Gold Board, where orders sent us are promptly filled. We keep on hand a full supply of Government Securities of all issues, buying and selling at current prices, and allowing correspondents the most liberal rates the market affords.
mr23 tf JAY COOKE & CO.

CORNS, BUNIONS, WARTS, INVERTED TOE NAILS

Cured without the least pain.

DR. H. M. HIRSHFELD,

Graduated Surgeon and Chiropodist, from Baltimore, Md., has opened an office at

No. 116 Fourth Street,

Between Market and Jefferson.

REFERENCES—Dr. A. Brandeis, H. Holloway, Dr. L. Cohn and Col. R. R. Bolling, of Louisville, Ky.; Prof. N. R. Smith, Dr. H. F. P. Yeates, and Dr. Milton N. Taylor, Baltimore, Md. je4 3m

A. McBRIDE,

Wholesale and retail dealer in

HARDWARE & CUTLERY,

Manufacturer of

Planes and Mechanics' Tools,

No. 21 Third street,

... tf LOUISVILLE, KY.

JNO. E. MONTGOMERY. H. M. PHILLIPS.

Louisville

ORNAMENTAL IRON WORKS,

MONTGOMERY & PHILLIPS,

Manufacturers of

FIRE-PROOF BANK DOORS,
VAULTS AND JAIL WORK,
IRON RAILING of every pattern,
BALCONIES, VERANDAS,
STAIR CASES, &C., &C.

All kinds of BLACKSMITHING done to order.
Green st., north side, bet. Eighth and Ninth.
Books of design sent on application by mail.
jy17 3m

Groceries

200 HHDS LOUISIANA SUGAR;
100 ... Cuba and Porto Rico Sugar;
1000 bbls Crushed, Powdered, Granulated and Soft Crushed Sugars;
200 bags Rio Coffee;
200 bbls, half bbls and kegs Woods, Weeks & Co.'s Sirup;
... bbls, hf bbls and kegs Brune & Son's Sirup;
200 bbls Louisiana Molasses;
For sale at lowest market rates by
NEWCOMB, BUCHANAN & CO.,
au7 tf 54 Wall street.

Portable Steam Engines,

COMBINING THE MAXIMUM OF EFFICIENCY, durability and economy with the minimum of weight and price. They are widely and favorably known, more than 600 being in use. All warranted satisfactory, or no sale. Descriptive circulars sent on application. Address
J. C. HOADLEY & CO.,
my12 6m Lawrence, Mass.

Daily Democrat.

SECOND EDITION.

BY TELEGRAPH!

EUROPE.

IMPORTANT LEGAL DECISION.

Responsibility for Carrying Explosive Substances on Shipboard.

£13,000 Damages.

PROROGATION OF THE BRITISH PARLIAMENT.

Pacific Speech from the Queen.

Spanish Insurrection Suppressed

COMMERCIAL NEWS, &c.

By Atlantic Cable.

LIVERPOOL, August 21.

The important suit of the West India and Pacific Steamship Company vs. A. S. Williams and Guion, first tried in the Liverpool Court of Assize, has resulted in judgment for the plaintiffs with damages assessed at £13,000. This suit grew out of nitro-glycerine at Aspinwall, on April 3, 1866, by which the steamship European, belonging to plaintiffs, was totally destroyed while lying at the above-named port. The explosion also resulted in a loss of 60 lives, including those of the captain and other officers of the steamer.

The Caribbean, of the same line, also sustained serious damages. The ship was valued at from £36,000 to £40,000. The cargo was insured for about £80,000. The damages to the Caribbean were estimated at nearly £10,000. The owners of several buildings on shore which were demolished put in their claims for damages to a considerable amount additional. The underwriters declined to make good the losses, and threw the responsibility upon the owners of the European, on the ground that that they were culpable in carrying explosive material on the vessel, and that below the deck.

The plaintiffs in turn brought suit against Williams & Guion, as shippers of nitro-glycerine, claiming that they were guilty of deception in shipping that article under the name of Glorain oil, a substance unknown to chemists or to commerce, and thus involved plaintiffs in their great losses and liabilities.

The defendants replied that they had acted in the matter only as forwarders, and that the explosive material came to them from a Hamburg house, with instructions to forward to Neil A. Son, bondsmen, via plaintiffs' lines, that they were themselves deceived by the description title of the Glorain oil in the manifest, and had no knowledge nor suspicion of the dangerous character of the freight which thus passed through their hands in the usual course of their business. The judgment rendered is understood to definitely settle the fact that the plaintiffs are entitled to damages, and cannot recover their losses from the underwriters, but the question whether the defendants are ultimately liable, or whether the plaintiffs must look to the original shippers at Hamburg, goes to a higher tribunal for argument and decision.

LONDON, August 21—M.

Bonds, 7¾; Erie, 4½ all others unchanged.

LIVERPOOL, August 21—M.

Cotton quiet; sale 8,000 bales. Breadstuffs unchanged. Provisions quiet and steady.

BERLIN, August 21.

The Prussian government has decreed free trade in salt.

LONDON, August 21—P. M.

Bonds, 73¾; Illinois Central, 77½; Erie, 4¾; Consols, 94⅛.

LONDON, August 21—P. M.

Consols 94 1-16; Five-twenties 73¾; Illinois Central 77¾; Erie 45¾; American and Great Western 21.

LIVERPOOL, August 21—P. M.

Cotton closed quiet and steady. Middling uplands 10¾; Orleans 11. Sales today 10,000 bales. Wheat 13s 9d; barley 5s, oats 2s 11d; peas 24s; flour 34s; cheese 50s; beef 14s; lard 51s 6d; pork 75s 0d; bacon 43s 0d. Petroleum unchanged.

LONDON, August 21—P. M.

Markets unchanged.

ANTWERP, August 21—P. M.

Petroleum quiet, at 44f.

FRANKFORT, August 21—P. M.

United States bonds quoted at 77¼.

LONDON, August 21—P. M.

Parliament was prorogued to-day. The Queen was not present, and the speech was read by commission. The Queen declares there is no longer any grounds for apprehension of war in Europe. The treasonable conspiracy in Ireland has proved futile and the attempt at revolt suppressed almost without bloodshed by the valor of the troops, the vigilance and activity of the police and the general loyalty of the people, and the law has been vindicated without sacrifice of human life.

The speech refers with satisfaction to the new postal treaty with the United States, and in conclusion congratulates Parliament and the country on the completion of the Canadian Union, the passage of the reform bill and adoption of other measures beneficial to the United Kingdom.

LONDON, August 21—P. M.

It is reported from Madrid that the revolt in Catalonia has failed, and the authority of the government is rapidly being re-established in the insurrectionary districts.

FLORENCE, August 21—P. M.

The prorogation of the Italian Parliament took place to-day.

Garibaldi is again obliged to defer the movement on Rome, and the preparations which were being made for action throughout Italy under orders of the General had been suspended.

PARIS, August 21—P. M.

The semi-official press of this city declare that the recent conference of Emperors at Salsburg insures a long term of peace for Europe.

Another gathering of European sovereigns is expected to take place here.

It is reported that Queen Victoria and the Emperor Francis Joseph will meet Napoleon at Paris in October.

LONDON, August 21—P. M.

A dispatch from Constantinople states that the Sultan has resolved to form a new council, composed of equal numbers of Greeks and Turks.

LONDON, August 21—P. M.

The races at York to-day were well attended. The principal race of Ebor Akes' stakes was won by Jnse.

From the Pacific Coast.

SAN FRANCISCO, August 21.

U. S. District Attorney Lake has commenced a suit against the owners of the schooner Sarah to recover $4,800 bond given for the exportation of a cargo to Amoor river, which, it is alleged, was illegally and fraudulently within the limits of the State.

The bark Comet brings Sandwich Island news to July 23d. Eleven thousand bales of choice sea island cotton had been received at Honolulu. Its cultivation is profitable and is extending.

The great volcano is quite active again.

The export of California wheat continues to increase. Thirty-four vessels are loading for foreign ports, mostly English.

Arrived—Ship Baronesa, from Valparaiso.

Accidents.

CONCORD, N. H., August 21.

Near Meredith village to-day a pair of horses, with a carriage containing J. J. Hewes and family, of Boston, ran away. Mr. Hewes and wife jumped out, receiving slight bruises. The mother of Mrs. Hewes and one child were badly hurt, and the nurse, Anna Conners, was killed.

CHICAGO, August 21.

A Mr. Beadles, his wife and sister, and a child of the latter, were drowned in Pecatonica river, near Rockford, Saturday. It appears that the child went into the water and got beyond its depth, and that the others perished in their attempt to rescue it.

Death of an Eminent Physician.

BOSTON, August 21.

Dr. J. Mason Warren, an eminent physician, died Monday.

Probable Removal of Gen. Sickles.

Talk of Removing Gen. Howard.

MORE SYMPATHY FOR STANTON.

Soldiers' Union Refuse to Indorse Grant.

NEW YORK, August 21.

The Herald's special says that General Sickles is likely to be the next victim of the Presidential guillotine, owing to his interference with the mandates of the United States Supreme Court in Washington, N. C., and ordering his subordinates to give no heed to the order of the United States Attorney General to the United States Marshal to prosecute criminally all parties obstructing the execution of the process of the Supreme Court. Gen. Sickles, it is understood, takes the ground that, if the Federal courts are permitted to enforce their decisions in his district, they may very soon declare the reconstruction acts unconstitutional and void. It is said Gen. Sickles has written a spicy letter to Gen. Grant on the subject.

The Times' special says it is extremely probable that Gen'l Howard will shortly be relieved from duty as commissioner of the freedmen's bureau, and mustered out of his volunteer rank, which will leave him Brigadier General in the regular army. An officer not higher in rank than Colonel will probably be assigned to the bureau. The name of Gordon Granger is prominently mentioned. He is Colonel of one of the new infantry regiments, but has never joined his command.

The Tribune's special says at the meeting of the Washington Soldiers' Union, which adopted the resolutions denouncing the President's action in removing Stanton, the following resolution was rejected, on the ground that, as no one knows how Grant stood, it would not do to indorse him:

Resolved, That, appreciating the supreme duty which rests upon a soldier, of promptly obeying the lawful commands of his superior officers, and looking upon the assignment of Gen. Grant as Secretary of War, *ad interim*, in the nature of a military order from the Commander-in-Chief of the army and navy, not to be disregarded, although disapproving, without insubordination, we indorse Gen. Grant's action in the premises, and congratulate the country on having as the successor of Stanton, one who is his proved friend, faithful supporter and unqualified indorser.

WASHINGTON, August 21.

Gen. Grant to-day, acting Secretary of War, issued an order mustering out several additional paymasters, to take effect the 1st of October. The programme seems to be to dispense with all officers not in the regular army.

Our Consul at Brindisi, Italy, reports cholera on the decrease.

Our Consul at Palermo writes, July 31st, that over one hundred towns and villages in Sicily are infested with cholera, and the average of cases is 1,000 per day. There have been but few cases comparatively in Palermo, and these are decreasing.

Secretary Browning is improving in health, and his friends expect he will be able to resume his duties this week.

Col. A. S. Myers, chief signal officer of the army, has been ordered to Washington to take charge of the signal corps.

NEW YORK.

FENIAN CONVENTION IN SESSION.

Another Match Between Aarons and Colyer.

VILLAGE OF PLATTSBURG BURNED.

NEW YORK, August 21.

Besson & Son's store, on Chambers street, was adroitly robbed of twelve thousand dollars in bonds yesterday. It is supposed to have been accomplished by a person representing himself as a Texas trader.

Two boatmen made a match to row from Elysian Fields, Hoboken, to Poughkeepsie, for a purse of five hundred dollars, on the 4th of September.

Senator Howe, of Wisconsin, and Bishop Kerfoot, of Pittsburg, are among the passengers by the steamer Russia, which sailed to-day.

The Fenian convention of the O'Mahony branch, was in session to-day and proceeded to organize. There was a very large attendance.

It is stated that the statement relative to the test suit at Albany against the Merchants' Union Express Company is only information yet to be received by the officers of the company on the subject.

Forty thousand tons of Pittston coal were sold to-day at auction for $4 15a170 per ton.

Report says that Colyer and Barney Aaron are matched for another prize fight.

The Pacific Mail Company has declared a quarterly dividend of three per cent.

PLATTSBURG, N. Y., August 21.

Last night Plattsburg was visited with a terrible conflagration. One church, one bank, two printing offices, twenty-five residences and twenty-five stores were burned. Loss estimated at $750,000.

ALBANY, N. Y., August 21.

Private dispatches state that the principal part of the village of Plattsburg was burned last night, including Platt's block and Blake's block.

NEW YORK, August 21.

Base ball match—Athletics 25, Rockford 19.

General Rufus King, late minister at Rome, and family returned to this city yesterday.

THE PLAINS.

Indian Outrages Near Fort Hays.

KANSAS CAVALRY IN PURSUIT

Cheyennes to attack the Pawnees.

Laying the Corner-stone of the Cameron Railroad Bridge.

ST. LOUIS, August 21.

A dispatch from Fort Hays, the 11th, says the Indians are among us, shooting every man that ventures out of camp. They have taken all the stock in this vicinity and stopped the work on the railroad beyond here.

About three hundred Kansas cavalry and thirty regulars started to-day for an Indian village on Saline river, with a view of destroying it. The savages are constantly menacing us, and the Captain commanding here has barely men enough to hold the fort.

This part of Kansas will have to be abandoned unless more troops are sent to protect us. Four Indians, captured in the late fight between the Pawnees and Cheyennes, at Plum creek, state that it was the intention of the Cheyennes to attack the train at Plum creek, throw it off the track and plunder it. The Cheyennes are expected to return with a larger force soon and renew the attack.

KANSAS CITY, MO., August 21.

The corner-stone of the Cameron railroad bridge, across the river at this point, was laid this afternoon with Masonic ceremonies, under the immediate direction of John D. Vincle, Grand Master, amid great enthusiasm. Over 5,000 people, including delegates from Leavenworth, Wyandotte, Independence, and other towns in the vicinity, were assembled on the banks of the river to witness the ceremony. Assurance is given by Mr. Chanute, chief engineer, that the structure will be completed in one year. The bridge will be iron, 1,400 feet long, with a draw in the channel of the river 362 feet; 6 stone piers, with spans 250 feet, and have a carriage way as well as a railroad track. This bridge with the one now building across the Mississippi at Quincy, will give us through connection without breaking bulk with New York and Boston, making Kansas City a distributing point, and of considerable commercial importance.

One hundred track layers have commenced work on the Cameron railroad, and the iron is being laid at the rate of one mile a day.

Arrangements relative to the work on Kansas City and Fort Scott railroad have been brought to a final settlement, insuring the early completion of that railroad.

Bishop Talbott Going to Europe.

INDIANAPOLIS, August 21.

Bishop Jas. C. Talbott, of the diocese of Indiana, leaves here on the 26th inst, to attend the meeting of bishops at Lambert, England, in September

Loyalists to be Prosecuted for Perjury.

Negroes to Ride in the Street Cars at Galveston.

The Nashville and Chattanooga Railroad Difficulty.

A Negro Assassinated in Tennessee.

The Cuban Cable Successfully Spliced.

Yellow Fever in New Orleans.

A New Order from General John Pope

AUGUSTA, GA., August 20.

It is positively stated that H. S. Fitch, United States District Attorney, will at the next term of the United States Court for Georgia, prosecute for perjury eight Southern loyalists, who, it is alleged, have taken the test oath contrary to law and fact.

GALVESTON, TEXAS, August 20.

An order forbidding the exclusion of colored people from the street cars has been issued.

NASHVILLE, August 21.

E. W. Cole, who claims to be president of the Nashville and Chattanooga railroad, having been elected by the excluded stockholders and those voting against the Burns directory, has applied to Judge Brien, of the Circuit Court of Davidson, for a mandamus to give him possession of the road and stock. Judge Brien will hear the case at the regular term of the court, next month. Whatever his decision the matter will go before the Supreme Court next December.

The cabin of a negro named Franklin, near Gallatin, was entered this morning, just before day, and Franklin murdered. His son was also shot, but made his escape, with a bad wound in the thigh. Franklin was carriage driver for Mr. Franklin, of Gallatin. The murderers are unknown, but are supposed to be negroes.

PUNTA RASA, FLA., August 21.

The submarine telegraph cable, between Key West and Havana, was successfully spliced on Sunday, the 18th instant, and worked well. The movements of the telegraphic party, between this place and Key West, are unknown.

FORTRESS MONROE, August 21.

C. C. Flint, formerly clerk at the Gosport navy yard, and proprietor of the Old Dominion, at Norfolk, who absconded years ago and went to England, having committed frauds to the amount of $20,000, arrived at Norfolk to-day for trial, having been arrested in New Orleans.

Roanoke river has risen 26 feet, submerging the low grounds and destroying some crops. It is thought the Shannon river is overflowed, which caused heavy damage to crops.

NEW ORLEANS, August 21.

A resolution was adopted by both Boards of Alderman last night, declaring their opinion that further retention in office of the present Comptroller, Surveyor, City Attorney and Coroner will be in disregard of the reconstruction acts and calling upon the Commanding General to remove these officials.

Ten deaths from yellow fever yesterday. Weather cooler and pleasant.

COLUMBIA, August 21.

Total number registered to-day, 57, of whom 35 are whites.

CHARLESTON, August 21.

Number registered to-day, 235; whites, 110.

AUGUSTA, GA., August 21.

General order No. 53, from Gen. Pope's headquarters, directs the grand and petit jurors for the trial of all cases in this department, shall be hereafter drawn exclusively from the lists of registered voters, without discrimination.

BALTIMORE, August 21.

It is raining hard at midnight.

AUGUSTA, August 21.

Heavy rain all day.

CHARLESTON, August 21.

There are renewed reports of the appearance of the caterpillar on the sea islands, but no damage yet.

NEW ADVERTISEM'TS

FOUND—MONEY—Last evening, a small sum of money, which the owner can recover at my store, corner of Market, between Fifth and Sixth streets, by proving property and paying for advertisement. aug21 JOHN LANGAN.

MASONIC NOTICE—KING SOLOMON R. A. C. No. 5, will meet in called communication on this Thursday evening, August 22, promptly at 7½ o'clock. M. E. M. and Royal Arch.
By order of WM. KERR H. P.
aug22 R. B. GRANT Sec'y.

Cotton Yarns.

25 BAGS 500 and 600 Crawson's Mills Standard Yarns for sale low to close consignments.
aug21 J. M. DAVIS & CO., 13 Main st.

FIRST OF THE SEASON.

JUST RECEIVED AT

WALKER'S EXCHANGE,

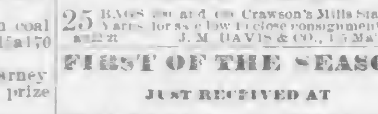

Shell Oysters,

Young Grouse, Woodcock, Young Mallard, Blue Wing Teal and Wood Ducks.

ALL other seasonable luxuries of the land and water constantly on hand.
Regular Breakfast from 6 to 9 A. M.
Regular Dinner from 12 to 3 P. M.
Regular Supper from 5 to 8 P. M.
JOHN CAWEIN & CO.,
au Third st., bet. Market and Main.

Dissolution.

THE partnership heretofore existing between Charles Gastrow and Rudolph Brink, under the style of C. Gastrow & Co., is hereby dissolved by mutual consent, Charles Gastrow assuming all liabilities of said firm. CHARLES GASTROW, RUDOLPH BRINK.
Louisville, August 17, 1867.

Copartnership.

THE undersigned have this day associated themselves together, under the name and style of C. GASTROW & CO., for the purpose of carrying on the manufacture of Vinegar at the old stand of Gastrow & Co., No. 18 East Market street.
CHARLES GASTROW.
M. A. HOOF.
Louisville, August 17, 1867. aug21

STEAMBOATS.

For Paducah, Cairo and Memphis.
FANNY BRANDEIS, J. M. Martin, Master, leaves as above This Day, 2d inst., at 4 P. M.
JUDGE & FORSEE, Agents, 41 Wall st.

Second Boat of Merchants' Line for Tennessee River.
Steamer BERMUDA, from the city wharf leaves Saturday, August 24th at 4 P. M. as above and all way points.
Apply to VARBLE & MAY,
Corner Fourth and Water streets.

First Boat of the Merchants' Line for White River Direct.
Leaves for Jacksonport on Wednesday, August 28th, from city wharf, at 4 P. M., as above and for all points South.
Apply to VARBLE & MAY.
Corner Fourth and Water streets.

Memphis and White River Packet Company.

The steamers COMMERCIAL and ROWENA will run a Tri-Weekly Line between Memphis and White river, connecting with the Railroad at Duvall's Bluff for Little Rock and Hot Springs. Leave Little Rock ... Leave Memphis Tuesdays and Saturdays at 5 o'clock P. M.
au JOHN B. DAVIS, Supt.

U. S. MAIL LINE STEAMERS FOR CINCINNATI.

LOW WATER ARRANGEMENT.

ON and after the 20th of July the boats will leave as follows:
Morning Boats ... 10 o'clock A. M.
Evening Boats ... 2 o'clock P. M.
The splendid and swift passenger steamers, all of which are provided with first-class metallic life boats:
UNITED STATES ... D. WHITTEN, Master.
LADY GRACE ... E. P. CRIDER, Master.
MAJOR ANDERSON ... F. CASTER, Master.
GEN. LYTLE ... R. WADE, Master.
This change was made by the company to insure connection with early morning trains leaving Cincinnati for the East.
For freight or passage apply on board, or on Mail Company's wharf boat, foot of Third street.
JOSEPH CAMPION, Agent.

STEAMBOATS CONSULTING THEIR INTERESTS WILL PATRONIZE

THE DEMOCRAT JOB OFFICE.

All manner of **Blank Books on Hand and Made to Order. Steamboat and Job Printing executed neatly, expeditiously, and at reasonable prices.** tf

O'ROURKE & CO.,

Merchant Tailors,

HAVE removed to 135 Fourth st., under United States Hotel, where they will be pleased to see their old friends and as many new ones as will please to give them a call and examine their fine stock of goods. A perfect fit guaranteed. au1 tf

PIANOS.

HINZEN & ROSEN,
Manufacturers of
GRAND, UPRIGHT AND SQUARE
Piano Fortes.
Wareroom and Factory—Market street, between Sixth and Seventh.
An assortment of good second-hand Pianos for sale or rent very cheap and let the rent of new Pianos apply to the purchase. jeg2 tf

OFFICE OF THE LOUISVILLE DEMOCRAT, Wednesday Evening, August 21, 1867.

There were indications of tightness in money matters to-day, but as the demand for currency is light and confined almost exclusively to regular business, prime commercial paper was promptly discounted at 9 per cent. at the banks. In the outside market 1 per cent. a month is the ruling rate, although a higher figure is charged where the paper does not come up to the first-class standards, though backed by unexceptionable collaterals.

Exchange is offering quite freely, buying at par and selling at 40a1-10 premium. Government securities declined sharply in New York to-day, which had the effect to still further depress the market here, which has been inactive for some time past, transactions being light and purchases being made almost exclusively for shipment to New York.

Gold opened lower in New York today, though the decline was unimportant, and closed at a slight advance on yesterday's quotations. There is but little offering here, the buying rate at the close of bank hours being about 140.

The following quotations, received to-day, give the course of the New York market for gold and government securities:

NEW YORK—10 A. M.—Gold opened at 141. 11 A. M.—141. 12 M.—Gold 140⅞. 3 P. M.—Gold closed at 141¼.

The 11 A. M. New York dispatch quoted government securities as follows:

Five-twenties of '81, 111; of '62, 113⅛; of '64, 109⅞; of '65, 110¼; new issue, 107⅞; 10-40s, 102½; 7-30s, 1st series, 107; 2d and 3d series, 107.

The following were the closing quotations of this market to-day:

	BUYING.	SELLING.
Gold	14[illegible]	141
Half and quarter dollars	1[illegible]	1[illegible]
Dimes and half dimes	1[illegible]	1[illegible]
Eastern Exchange	par	⅛ a ⅛ prem.
selling.		

	BUYING.	SELLING.
U. S. 5-20s, 1st series	1[illegible]	111
U. S. 5-20s, 1867	1[illegible]	113⅛
U. S. 5-20s, 1865	1[illegible]	1[illegible]
U. S. 5-20s, 1864	1[illegible]	1[illegible]
U. S. 5-20s, new	1[illegible]	1[illegible]
U. S. 10-40s	1[illegible]	1[illegible]
SEVEN THIRTIES.		
U. S. 7-30s, large, 1st series		1[illegible]
U. S. 7-30s, large, 2d series	1[illegible]	1[illegible]
U. S. 7-30s, large, 3d series, letter	1[illegible]	1[illegible]
Small bonds—50 and 100 ½ less.		
U. S. 7-30s, comp. all off, 12 per cent.		

The Herald, of the 19th, refers to New York money matters as follows:

The supply of money was superabundant throughout, and loans were made by the banks at four per cent. on governments and other first-class collaterals to houses in good credit, and at five on miscellaneous stocks. At the same time the principal dealers in governments were freely offered more than they required at three per cent. This extremely easy condition of monetary affairs cannot, however, be expected to last much longer now that the Western drain of currency has set in. Remittances to the West were made from this center every day last week, and the journals at Chicago and Cincinnati confirm the fact. The loss of live millions of deposits and six and a half millions of legal tenders by the banks during the week is due mainly to this cause, although, as respects the latter, the sales of gold by the Treasury and the redemption of compound interest notes held in small amounts by the banks have not been without effect. Owing to the crops being unusually heavy, it is probable that a larger amount of money than usual will be required to move them, and although we are at present glutted with currency, two or three weeks may work an important change in the state of affairs, and of this the next weekly return of the banks of this city will give us fair warning. The supply of commercial paper is rapidly increasing, and the banks are discounting the best grade at 5½ and 6 per cent, 6 being the general rate. Produce paper is regarded with distrust, owing to the belief that prices will experience a further decline as the new crop is sent forward, but ordinary mercantile paper is less closely scrutinized than it was two months ago, owing to the improved prospects of trade.

The Philadelphia Ledger, of Monday, says:

Money continues easy, and rates are unchanged. Call loans on government collateral are made at 5 a 6 per cent., and choice double-named three and four months business paper is discounted at bank at 6 per cent., and on the street at rates ranging from 6 to 8 per cent. The market is very well supplied, in fact is running over, with a class of paper which everybody is willing to say is very good, but which very many banks and private lenders hesitate about discounting. The reasons for a refusal to purchase any given name are, of course, rarely given, and, in fact, often could not readily be defended were they stated. The judgment passed is based upon impressions gathered from various sources, and its value and reliability is usually pretty well ascertained. The merchant who is known to be of the highest character, personally, and who is generally believed to have kept himself clear of the entanglements of outside speculations, will often find his paper readily accepted, when the notes of even probably richer men, who hardly come up to the mark in respect to the points just indicated, are refused.

In regard to money and business, the Chicago Times, of Tuesday, says:

There are no new features to note in business matters to-day. The receipts of produce continue large, and, while there is no special degree of activity to report, it is evident to careful observers that the general business of the city is undergoing a gradual improvement. The demand for money from the country still continues, and, although we see nothing going to show that it has increased, it still bids fair to reduce the supply of currency to such a point that local borrowers will stand a slim chance of procuring money. The amount of capital now employed in shipments of produce is larger than most people imagine. We do not remember of a time when the shipments of grain were so large, in proportion to the amount of grain here ready to go forward, and with wheat at $1 75, corn at 97c, and oats at 55c, a few cargoes of grain absorb capital very fast.

In regard to the present and the immediate future of the money market, the New York Commercial and Financial Chronicle, of the 17th, says:

In the financial situation there is very little to attract attention by the charm of novelty. The great question just now with all classes of our business men is as to the probable permanence of the existing ease of money. Our merchants, manufacturers, and even our farmers are anxious in their inquiries on this point, the last named class because they think that easy money means high prices for breadstuffs, and the others because their calculations for an active fall trade depend on the absence of monetary stringency. Now, if by an easy money market be meant a state of things in which there is an abnormal plethora of unemployed capital, and a consequent depression of the rate of interest to 3 or 4 per cent., then, in our opinion, it is neither desirable nor probable that it will continue. From well-known causes our money market as often happens at this time of the year, is in this condition, which, in its nature, can only be temporary in a country which offers so vast and so inviting a field for the use of floating and fixed capital as ours. If, however, the phrase "easy money market" be understood in its true meaning as a state of things where good borrowers can obtain on good securities any amount of legitimate accommodation on terms ranging rather below than above the average rates of legal interest, then it is not unlikely that we shall for sometime to come enjoy whatever stimulus such an "easy money market" can give to our trade. In favor of this anticipation we will just hint at a few of the reasons which might be urged.

First, there is not only an abundance of disposable capital seeking investment in all the great financial centers of this country, but this aggregate is swelled by large accessions of foreign capital, which is driven from the British and other European markets by the long continued stagnation that has shut up most of the usual outlets or the temporary employment of floating balances on satisfactory terms.

Secondly—There is little doubt that, so far as England is concerned, the tendency of capital will still be to emigrate to this country. The monetary paralysis which has been developed there is one of the sequels of the panic of 1866, that may perhaps prove difficult of cure. Confidence was completely prostrated a year ago in the money markets throughout Great Britain. When just on the point of reviving, it suffered a severe relapse from the malign influence of the minatory war cloud which overspreads Europe, and from vague fears as to the new reform bill which, giving the voting power of England to two millions of voters, instead of to 1,200,000, threatens, as is supposed, the safeguards, the security, and some of the rights of property. To us at this distance it seems as if both these vague terrors which depress the London money market are imaginary, and will soon prove themselves so. But in all countries capital is proverbially timid, and British capital loses its timidity very slowly. It is, therefore, not improbable that, for several months to come, our money market will continue this movement, should they last till towards the close of the year, we shall have arrived at a turning point beyond which we have less to fear, as our more pressing monetary wants will have been provided for, and the crops will, for the most part, have come forward.

If, however, so far as the supplies of capital are concerned, we seem to have all the conditions of financial ease, there is enough of doubt in other quarters; for if our currency should suffer any sudden changes from spasmodic contraction, or if the buoyancy of public confidence should receive a check from some political, financial or other cause, a state of things might come about which would disturb all calculations of financial quiet or industrial stability. The defalcation which was reported yesterday in the Tradesmen's Bank, though comparatively small in amount and importance, is one of a series of frauds which have become too numerous of late, and if followed by others might aid in producing a sensitive and dangerous state of public distrust.

In general merchandise the market to-day exhibited no features demanding extended notice. The continued receipts of goods gives an air of business along Main street, but the outward flow is, as yet, restricted, there being but few buyers in the market, and orders are for immediate wants. The opinion generally prevails throughout the country that prices will decline, and buyers are holding off until the bottom is touched. The dry goods trade is still inactive, though some improvement is noticeable, and prices are steady. The New York Commercial Bulletin, of the 19th, says:

The dry goods market continues active to-day in all departments, although there is little or no speculation observed. The trade is legitimate and for the active wants of the country, and the caution of the past two seasons is still closely observed on all hands.

Stocks of goods are fair, but not large, and at present there seems a probability of a steady, healthy business, with but little of the fluctuations which past seasons have witnessed. Prices are steadily held by all parties to-day.

Brown and bleached domestics are particularly in request, as are prints and some makes of drills and Canton flannels.

Woolen goods continue to improve, and the market for heavy fine goods is better than for two years before. Prices are steady. Flannels and Linseys are in increased request, but without change in prices.

Muslin delaines are in very attractive assortment and a good business is doing. Prices are the same as at the opening of the new goods, with a tendency to greater firmness.

Shawls are in attractive styles and large assortments, but trade is yet slow.

Foreign goods are more active than for some time, but there is less disposition to take large lots than in the market for domestic goods.

The general feeling in the dry goods trade, to which reference has often been made, that the business of the present season would be fair in amount and also in its profits, continues to prevail. Business is done for cash or on short time, and with the prospect of more abundant money in the hands of consumers throughout the country. It would seem that much confidence on the part of holders is warranted.

In boots and shoes there is increasing activity, and stocks are being rapidly replenished. Prices are steady and the market has decided firmness in its tone. The Shipping List of Saturday, in referring to the Boston market, says:

The trade in boots and shoes continues as active as previously noticed. Quite a number of the smaller buyers are in town and the jobbing houses are quite busy in consequence. Many of this class of trade also purchase of the wholesale houses, and in connection with the goods sent off on orders taken within the past two months, the trade presents quite a lively appearance. There has been more inquiry during the week for men's shoes, and the only goods that are decidedly quiet are women's light goods. The quantity going forward continues to exceed even the large shipments of last year, but prices are not satisfactory, and the average profit is said to be quite small. It appears to us, however, that the trade is as prosperous as could be expected, and will compare favorably with any branch of our manufacture. We are now fast returning to the old order of things. Large profits are now out of the question, and favorable returns now depend more particularly on close calculation and economy in the general management. Most of the manufacturers are now ordered ahead for all the boots they can make for the next thirty days, and therefore are unwilling to make new contracts except at paying prices. In the upper leather market there is a weaker feeling, and if there were large stocks of goods on hand, prices would with difficulty be sustained.

Flour was firm to-day, and there is an upward tendency in prices. This, however, is confined to higher grades. Stocks are fair, and the local shipping demand fully up to the expectations of dealers. The city mills are all in full daylight operation, and their product is readily sold to the city trade. Their choice brands are of an excellent quality, among which we note the Pride of the Pantry, designed by the Beargrass mill to equal any flour manufactured in the country.

The tone of the dispatches to-day was calculated to stiffen prices for corn, oats and wheat, as a slight advance is noticeable in several trade centers. Mixed and white corn is held here at 95ca$1 00, sacks included. Oats are firm, with a moderate demand. Rye is a shade higher, though the offerings are light. Barley is in fair demand and steady. Wheat is firm, and dealers quote the range from $1 80a2 10 for red and white. The tendency of the wheat market is, evidently, to higher prices. We regard any advance upon present quotations as temporary and of short duration.

With reference to the European markets, the London correspondent of the Commercial and Financial Chronicle, under the date of August 31, says:

The weather of the week just concluding, though not of a genial character, or of a nature calculated to mature the growing crops, has not been sufficiently unfavorable to cause alarm in reference to our agricultural prospects. In my last letter I mentioned the circumstance that a very heavy rain had done considerable injury, not only in laying the crops, but in delaying the harvest all over the greater part of the country. I am glad to say that so far we have had no return of such unfavorable weather, and although the crops were much laid in many parts, the damage sustained has not been sufficiently extensive to produce any uneasiness regarding the total yield of wheat in this country. Undoubtedly, the prospect is not so encouraging as it was a few weeks since; but, at the same time, there appears to be nothing at present sufficiently unsatisfactory to justify any unfavorable conclusions. Had such been the case, the price of wheat must have risen materially; but during the present week the tendency of the trade has been towards an easier range of values. It was mentioned in my last letter that the heavy rain had caused wheat to advance 1s to 2s per quarter. On Monday last this advance was not supported; while on Wednesday, owing to the magnificent weather which then prevailed, the quotations had a decided drooping tendency. During the last few days the weather has been cloudy and cold, with, considering the period of the year, bitter easterly winds. These cold winds, however, have not created any actual damage; but they have delayed the general commencement of harvest work, which, under the existing circumstances, is likely to have, and has had, a material influence on prices. I need scarcely again remind your readers that our supplies of home grown produce are unusually small, much smaller than in former years. Consequently, while our imports of wheat can scarcely be considered large, any delay that takes place in harvesting the crops renders the supply of produce available for consumption less extensive, and therefore produces much firmness in the trade. Although harvest work is considered to be in progress, such can hardly be looked upon as being the case in a commercial point of view, the cutting of wheat being confined to very forward districts. Should, however, fine weather prevail, we may expect that the crops will now be got in as rapidly as the labor at command will allow.

In France, although the prospects were considered to be very favorable, the result, so far as regards the middle and southern provinces are concerned—those in which the harvest is now almost completed—has not come up to the expectations previously entertained. The result, however, is not discouraging, because there appears to be an average crop; nevertheless, as it was anticipated that the yield would have been above the average, some disappointment has been occasioned. In consequence of this circumstance, and of a heavy rain in the northern provinces, the wheat trade in France has been firmer, and prices have risen to a slight extent. In Prussia heavy floods, chiefly in the neighborhood of Dantzic, have produced more firmness in the wheat trade; but the advance estab- ...on the whole, are satisfactory.

The value of cotton continues to give way; not, however, arising out of a depressed trade, caused by a restricted demand, but by a desire on the part of holders to meet the views of buyers. The prospect of a good crop in the United States and India, and, so far as can be ascertained in Brazil and Egypt, is undoubtedly the leading cause of the continued downward movement in the value of this staple. The greatest fall is in Egyptian cotton, in consequence of considerable pressure having been shown to sell. The total sales of cotton at Liverpool during the week amount to 59,690 bales, of which quantity the trade have taken 40,680 bales. In the wool trade there is a fair degree of steadiness, but no activity. The public sales of colonial will shortly be commenced, and it is estimated that during their progress about 120,000 bales will be brought forward. The iron trade remains extremely quiet.

The provision market is steady, with a fair demand. Mess pork is in light demand at $23 75 in lots. The market for bacon is firm, with an upward tendency, and clear sides are firm at 16c in lots and 16½ on orders. Shoulders are selling freely at 12½c packed. Hams are steady. Lard is unchanged. Messrs. Kercheval & Son, of St. Louis, in their circular of Saturday, remark:

Provisions—The market, though comparatively quiet, has been strong, with an upward tendency in prices, and closes with great firmness, at the same time it is evident that buyers, unless speculative operators, are disposed to stand off and await the developments of the next few weeks, before going heavily into stock. The developments of the past week, though confirming the previous estimates of comparatively light stocks show that the statements, as made up by the most observant operators, and widely disseminated among the trade, are rather under than above the quantity likely to be on sale in Chicago, where the stock of sides has for several weeks been reported as exhausted, and where there has been no acknowledged opportunity of replenishing by summer cure, it seems that there are "a few more left"—that 200,000, if not 300,000, pounds clear sides have, within the past few days, been purchased for this market—that there are other lots on offer "for a market"—that 1,000 barrels mess pork, and about an equal number of tierces of lard, not heretofore estimated, have been taken at Springfield, Illinois, for New Orleans—that some 65,000 pounds rib sides have been purchased in Peoria, for smoking at this place—and that 20,000 pieces hams and shoulders, at Alexandria, heretofore lost sight of, have appeared for sale.

These overages are, of course, unavoidable—particularly in a country where the trade is so widely extended, and where there is not only so little attention paid to the collection of proper statistics, but where the inducements to withhold complete statements of stocks are so strong; and they should be regarded as every day occurrences in a trade which, though of leading importance, is as yet undeveloped, and of course not molded into perfect shape. The advices from leading markets, though showing firmness, do not indicate activity. New Orleans, though gaining by consumption rapidly upon her receipts, and certainly progressing to a position where supplies will be limited to receipts, does not respond fully to the advances at the West, and yet those having familiarity with her trade, have confidence in an early improvement there, and are steadily preparing themselves for the coming trade. From the other portions of the South, particularly from Mobile, orders are of almost daily occurrence, and usually for small quantities, but without limit in prices. At Louisville the trade, as usual at this season, is comparatively light; but the market is firm at prices fully up to the average of other Western points. At Cincinnati and New York the trade has been somewhat irregular—occasionally speculative; nevertheless transactions appear to be restricted; and it would seem that, whilst holders have confidence, and are unwilling to sell, except in a legitimate way, to consumers, speculators are standing off, and cannot be induced to operate. The general working of the trade has been satisfactory, fully realizing the expectations of plain, practical operators, and has been remunerative to all, except "short sellers."

Daily Review of the Market.

BAGGING AND ROPE—A fair comparative demand has set in and prices are steady. We quote hand-loom bagging at 23a23½c, power-loom at 24½a25c, machine rope at 10a11c and hand rope 9a10c.

BEESWAX—Is in active demand, and dealers are paying from 32c to 35c for fair to strictly prime.

BUTTER—The market is unchanged, with a fair demand for prime country butter, which commands from 16c to 18c.

COTTON YARNS—The market is quiet. We quote assorted yarns No. 500 at 22a23c; No. 600 at 19a22c; No. 700 at 16a17c; carpet chain at 36a50c; candlewick at 50a55c.

CORNMEAL—Prices are firm with a fair demand. We quote at $1 50a1 75, light weight, and $5a6 25 for 1 bushel barrels for kiln dried. Bolted is in light supply and firm at 90a95c per bushel.

CHEESE—The market is quiet with a moderate demand. We quote Western Reserve at 11¾a12½c; factory at 14½a15½c; pineapple at 25a30c; English dairy at 16a18c.

CIDER MILLS—There is a good demand. We quote Improved Buckeye at $45 00; Kentucky $35 00; Hutchinson $26; American at $16; and improved Kentucky at $40.

CEMENT—The demand is very active, and prices are firm at $2a2 25 per bbl.

CANDLES—The market is steady. We quote tall weights 22a23c; 13 oz 18a19c; 12 oz 16a17½c; tallow candles 13a14c.

COAL—The market is firm. Dealers are holding at 18a20c afloat by barge load, and selling at retail at 21c.

EGGS—Receipts are fair for the season, and prices are steady at 12a14c in lots.

FRUIT—Prices are a shade firmer and peaches are in good demand. Apples are in fair supply and unchanged. Dealers are paying from $2 to $3 75 per bushel for peaches. Apples are dull at $1 25 to $2 25 per bbl. A fancy article of choice apples or peaches commands an advance on the above figures.

FLOUR—The market opened with improved firmness to-day, and an advance on A No. 1 and fancy of 25c per bbl is reported. The demand, both local and for shipment, is active. We quote fine at $6a6; superfine at $7a7 50; extra at $8 50a9 00; extra family $9 50a9 75; A No. 1 $10 75a11; fancy ranges at $10 75a11 75 for new and old.

FLAXSEED—Is in good demand, with light offerings; dealers are paying from $2a2 10.

FEATHERS—Are in good demand, and prime are selling at 75a78c. Inferior are neglected and nominal.

GRAIN—Corn is steady at 95c to $1 for mixed and white. Rye is a shade firmer, but not perceptibly higher. Oats are steady and in light demand. Wheat is firm, and receipts are readily taken at full prices. We quote red wheat at $1 85a1 93; amber at $1 95 2 00; choice white $2 05a2 10; barley, ... for fall and 75a85c for spring; ... at $1 15a1 25; spring at ... corn, mixed and white, at ... in selling, sacks included; ear corn ... from wagons and 95ca$1, from store; oats firm at 50a65c in bulk and ... sacked, for old; new oats buying at ..., selling at 60a63c, in bulk. New rye ... $1 10; old $1 00a1 05.

GRAIN BAGS—Are in active demand. We quote 2 bushel cotton at 50c; 2½-bu. do at 70c; 3 bu. do at 80c; Union A 2-bu. jute at 42c.

GROCERIES—The market is steady, with a fair consumptive demand. We quote Choice New Orleans sugar at 15½a16c; prime at 14a15½c; fully fair sugar at ...; ... Coffee, Cuba at 12¾a13½c; Porto Rico at 13½a14½c; yellow ... 14¼a14½c; ... 17½a18c. Coffee, fair to prime, at 23a25c; choice 26a27c; Laguayra ... Java 35a38c. New York syrup ... $1 25; New Orleans molasses $1 10a1 15; ..., ..., 85a92c, selling at .... Maple molasses $1a1 10 per gallon.

HIDES—Are in good demand and command full prices. We quote green ... at 7a7½c; green salted at 9a9½c; dry salted at 14a17c, and dry flint at ....

HAY—The market is fairly supplied, and prices are steady. We quote prime from levee $14 00a14; prime from store $15a16 00. Straw is lower at $8 50a9 from levee, and $9 50a10 from store.

HEMP—Transactions are unimportant. We quote rough dressed at $160a175 per ton.

IRON COTTON TIES—Stocks are ample and prices steady at 10a10½c.

LIME—Is in good supply and firm at $1 50 per barrel.

NAILS—The market is unchanged, and we quote 10d at $5 00 for 100 keg lots; jobbing at $5 10a5 25.

ONIONS—Prices are steady and in good demand. We quote at $2 75a2 80, per bbl, in good shipping order.

PROVISIONS—The market is firm, but exhibited no new features to-day. We notice sales of clear sides at 16c in lots, and 16½c on order; 110 casks shoulders at 12½c. We quote clear sides at 16a16½c; clear rib sides at 15a15½c; shoulders at 12¾a13½c; mess pork at $23 75a24 50; for prime pork $23 00, and rump pork $18 50a19 00; sugar-cured hams at 19a22c. Breakfast bacon—sugar-cured 19a2 50 and 16a17c for plain; lard in tierces at 12½a13c; land in kegs at 13¾a14c. Dealers are charging outside figures on orders for small jobbing lots.

POTATOES—$2 00a2 25 per bbl loose, and $2 25a2 50 in shipping order.

RAGS—Are steady at 4a4½c per pound.

SALT—We quote at 50a52c per bushel—7 bushel bbls, $3 50; bbls of 280 lbs $2 80; dairy and table salt, in bbls of 280 lbs, $3 25a3 50; alum salt 65c per bushel; Kanawha common salt, suitable for ice cream manufacturer 50c per bushel.

SEEDS—We quote timothy at $3 25a3 50; clover, $10 50a11 00; bluegrass, clean, at $3 00a3 25; orchard grass, $2 00a2 25.

STARCH—The market is steady, with liberal transactions at 6¼a7½c.

TIN PLATE—We quote I. C., per box, at $15 50; hollow-ware at 6a6½c.

TALLOW—The market is steady at 8¼a9c.

WHISKY—The market for raw whisky is still in a condition to render accurate quotations difficult and unreliable. Bonded whisky is firm at 30a32c. We quote raw at $2 18a2 20 and 30a32c in bond; rectified $1 90a2 25; new copper 50a65c in bond; pure copper 75a90c in bond; old copper $4 00a8 00.

WOOL—Receipts are light, and prices are weak at quotations. Dealers are paying 25a27c for prime unwashed, and 38a40c for prime washed. Inferior wool is neglected and prices are nominal.

LOUISVILLE TOBACCO MARKET.

Prices are well sustained on all the grades, and the market closed firm to-day. Receipts for the season continue liberal. Sales to-day at the four auction warehouses amounted to 163 hhds, with rejection of bids on 9 hhds. The following is the full range of bids, viz:

One hhd at $29; 1 at $27; 1 at $22; 2 at $18 25a18 75; 4 at $17a17 75; 3 at $16a16 50; 8 at $15a15 75; 8 at $14a14 75; 18 at $13a13 75; 15 at $12a12 75; 19 at $11a11 75; 19 at $10a10 75; 6 at $9a9 50; 9 at $8a8 95; 9 at $7a7 70; 9 at $6a6 90; 15 at $5a5 90; 6 at $4a4 90; 2 at $3 60a3 75.

Markets by Telegraph.

CINCINNATI MARKET.

CINCINNATI, August 21—P. M.

Flour firmer, but not higher; family $10 25a10 75.
Wheat opened firm at $2 20 for No 1 red, but closing dull at this rate; white $2 35a2 40.
Corn firm, and in light supply at 90a91c.
Oats dull at 59a60c for No 1.
Rye firm; sales at the close of No 1 at $1 28.
Barley unchanged.
Cotton dull, and prices nominally 26c for middling
Whisky steady at 30c in bond.
Mess pork dull, but not pressingly offered; there is little or no demand; it is held generally at $23 50 but could have been bought to some extent at $23 25.
Bulk meats firmer; sale of 200,000 lbs at 11c for shoulders and 14c for clear rib sides, and at the close ½c higher was asked. There was a large demand for clear bacon sides at 15½c, but holders asked 16c without exception, and 30 hhds sold at this rate.
Lard firm at 12c.
Hams unchanged.
Groceries steady, and the demand fair.
Butter scarce and firm at 18a20c.
Linseed oil dull at $1 15a1 16.
Tallow scarce, and in demand at 1[illegible].
Candles are in active demand at 21c for Star.
Flaxseed—Receipts large.
Gold 141 buying, and dull.
Exchange dull at par selling.
There has been no rain since Monday evening, but the weather is cloudy and rather cool.

NEW YORK COTTON MARKET.

Cotton is a shade lower; sales 1,200 bales at 28c middling uplands

NEW YORK PRODUCE MARKET.

Flour—Receipts 18,600 bbls and 16,000 bags; new irregular and unsettled and 10a25c lower; old scarce and firm; sales 8,000 bbls; $7 80a9 50 for superfine State and Western; $9 50a11 for extra Western; $11 25a13 25 for choice do; $9 50a12 25 for shipping Ohio; $11 40a12 50 for trade brands, and $10a13 50 for new St. Louis. California dull; sales 400 bbls at $12 00a13 25; rets lots sold at $11 50. Rye flour quiet, sales 100 bbls at 7 25a9 30.
Whisky quiet and unchanged.
Wheat—Receipts 57,000 bushels, market opened dull and closed more active, and a shade firmer for red amber; sales 55,000 bushels; $1 90a1 90 for un sound spring; $1 90 for inferior new mixed Southern; $2 40 for white Southern; $2 35a2 70 for amber state; $2 50a2 70 for choice amber State; $2 35a2 45 for choice amber Michigan; $2 50 for new white Genesee; $2 33a2 37½ for amber Southern; $2 31 for red Ohio; $2 75 for white California.
Rye scarce and nominal; sales 600 new small lots at $1 52a1 87½.
Barley and malt dull and unchanged.
Corn—Receipts 132,577; market active, but scarcely so firm; prices, however, are without decided change; sales 150,000 bushels at $1 12a1 15 for new mixed Western afloat; $1 13a1 15 for do in store; $1 14½a1 16 for high mixed, nearly yellow; $1 15 for poor white Western, and $1 13a1 25 for white Southern.
Oats—No receipts; market dull and lower; sales 28,000 bushels; 75c for old Western; 78a80c for Jersey new; 80a85c for new Ohio; 81a85c for new Southern.
Coffee steady.
Sugar firm; sales 300 hhds at 11a12c for Cuba and 12½a12¾c for Porto Rico.
Molasses quiet and firm.
Hops quiet at 30a65c.

NEW YORK COAL MARKET.

The market is quiet.

NEW YORK LEATHER MARKET.

Hemlock sole lower; 29½a30½c for Buenos Ayres, light weight.

NEW YORK WOOL MARKET.

The market is more active at previous prices; sales 175,000 pounds.

NEW YORK PETROLEUM MARKET.

Petroleum dull at 12c for crude, and 27c for refined in bond.

NEW YORK PROVISION MARKET.

Pork firmer; sales 4,500 bbls at $23 75a23 87 for new mess, closing $23 75 cash; $22 75 for old mess; $19 75a19 80 for prime, and $21 75 for prime mess.
Beef steady; sales 240 bbls. Beef hams dull.
Cut meats quiet and steady; sales 170 pkgs; 11½a11⅝c for shoulders; 15a17c for hams.
Bacon quiet; sales 200 boxes; 11½c for long clear; 13c for long ribbed.
Lard is a shade firmer; sales 1,310 bbls at 12½a13½c.
Butter steady at 11a25c for Ohio.
Cheese unchanged.
Freights to Liverpool quiet and unchanged.

LATEST

NEW YORK, August 21—5 P. M.

Flour dull, with a slight decline in all grades.
Wheat quiet, and holders rather more inclined to sell; prices, however, are without change.
Rye scarce and firm; retail sales 150 bushels.
Corn dull and easier; $1 12a1 13 for good to prime new mixed Western, and $1 06a1 10 for unsound do.
Oats dull and heavy at 85a86c for new Ohio.
Pork firm; sales $1,000 bbls mess at $23 75 cash; $23 15 regular, closing at quotations.
Beef quiet and steady.
Cut Meats—There is a fair inquiry. Bacon quiet and steady.
Lard firm at 13½c for fair to prime steam, and 13½a13¾c for kettle rendered.

NEW YORK DRY GOODS MARKET.

Dry goods are more active, and the market for all staple fabrics firm. Prints are more active and firm. Mortlocs and delaines are in good request. Cobargs and alpacas are active. Black and colored Italian cloths, more especially low and medium grades of fine fancy woolens of superior make and finish in novelties, are wanted at good prices. Old styles are passed by and are selling with difficulty at a loss.

DAILY REVIEW OF THE NEW YORK STOCK AND MONEY MARKET.

Money steady.
Sterling dull at 109¾a110.
Gold is shade easier, opening at 141, declining to 140⅞ and closing at 141¼.
Government stocks are without decided change. Coupons '81 111; do '62 113⅛; do '64 109; do '65 110¼; do new 107⅞; 7-30s 107.
Stocks heavy and declining.
The following were the closing quotations at 5:30 this evening:
Ohio certificates 28½; Canton 45¾; Cumberland 30a32; Quicksilver 27½a28; Mariposa 8¾a9; W. Union Telegraph 41½a41¾; Pacific Mail 147½a148; Atlantic do 112; New York Central 104½a104¾; Erie 79a79¼; Hudson 124½a124¾; Reading 104½a104¾; Michigan Central —; Michigan Southern 80a80¼; Illinois Central 118 (all 119); Pittsburg 90a92; Toledo 121½a121¾; Rock Island —; Northwestern 41½a41¾; do preferred 60; Fort Wayne 100a100¼; Wabash 48¼.
Tennessee extra coupons 66¾; new 61¼.
Adams Express 71¾; American 75a75½; United States 71½a75; Wells & Fargo 66a66½; Merchants' Union 36a37.

MINING STOCKS.

Mining shares quiet.
Gregory 675; Corydon 110; Edge Hill 250; Eldorado 20a25c; Smith and Parmelee 5.00; LaCrosse State Quartz Hill 180.
Receipts sub-Treasury $1,100,025; payments $1,501,-000; balance $108,178,100.

CHICAGO MARKETS.

CHICAGO, August 21—P. M.

Weather clear and warm
Flour closed quiet at $8 25a10 75 for spring extras.
Wheat active and 4a5c higher, $1 75a1 80 for No 1, spring $1 81a1 85.
Corn closed quiet at 97c for No 1, and ... for No 2.
Oats active at 49a50c for Nos 1 and 2.
Rye 2a3c higher at $1 18a1 21.
Barley quiet and firm at $1 01a1 02 for No 2.
Mess pork active at $23 00.
Lard firmer at 12¼a12½c.
Beef cattle are moderately active at 5a5½c for fair to good shipping. Hogs are moderately active and 15a25c for the best grades; $6 75a8 50 for common to good smooth. Sheep dull and unchanged.
Receipts—3,700 bbls flour; 70,000 bushels wheat; 54,000 bushels corn; 61,000 bushels oats.
Shipments—7,800 barrels flour; 80,000 bush wheat; 30,000 bush corn; 14,000 bushels oats.

ST. LOUIS MARKETS.

ST. LOUIS, August 21.

Tobacco is not so active, but unchanged.
Cotton—Nothing doing.
Hemp unchanged.
Wheat—Receipts 8,800 bbls wheat; prices declined 5c; choice and fancy $2 10a2 20 ... for spring $1 75.
Corn higher; $1 00a1 02½ for white, $1 05a1 08 for mixed and yellow; receipts 5,000 sacks.
Oats—Receipts 5,732 sacks; market firm and 5c higher.
Rye—Receipts 1,112 sacks; market better at $1.
Barley—Receipts 500 sacks; barley is in good demand at $1 20 for spring and $1 80a1 85 for fall.
Provisions firm. Mess pork $24 00a24 50. Bacon unchanged.
Lard unchanged.
Whisky $2 25 free.
The weather is clear and warm.

PHILADELPHIA MARKETS

PHILADELPHIA, August 21.

Petroleum—Refined 27c.
Flour unchanged.
Wheat—Red Southern $2 40. Rye is advancing; quoted at $1 60. Corn firm and scarce; sales 6,000 bushels yellow at $1 20; mixed Western $1 15. Oats dull at 75c.

BALTIMORE MARKET.

BALTIMORE, August 21—P. M.

Coffee quiet and unchanged.
Flour dull, but steady.
Wheat—Prime advanced 5c; white common $1 15a1 16; yellow $1 14a1 18.
Oats lower; receipts large; sales at 75a80c. Rye $1 40a1 45.
Provisions steady, with a good consumptive demand for bacon, but no large sales at outside change.
Whisky 30a35c in bond.

NEW ORLEANS MARKETS.

NEW ORLEANS, August 21—P. M.

Cotton dull; low middling 25½c; sales 100 bales; exports 2,377 bales.
Sugar and molasses nominal and unchanged.
Flour—Holders are firm; superfine $9 50a10; treble extra $12 00; choice $14.
Corn quiet at $1a1 05.
Oats quiet and firm.
Mess pork quiet but firm at $25.
Bacon—Holders are asking 14c for shoulders, and 18c for clear sides.
Lard—Jobbing sales at 14½a14½c for tierce.
Gold 139¾a140.
Sterling 152½.
New York sight exchange ½ premium.

MEMPHIS MARKETS.

MEMPHIS, August 21—P. M.

Cotton flat at 26a26½c.
Flour—Superfine quoted at $9 a9 25.
Corn ranges from $1a1 05. Oats 60c.
Hay $25a30. Bran $16a20.
Pork $25. Shoulders 13a13½c; clear sides 18a18½c.
Lard in tierces 14a15c.

THOS. FLYNN. HUGH KABINS.

Marble Works,

No. 159 Jefferson street, north side, bet. Fourth and Fifth.

WE propose to do as good work for as little money as any manufacturers in this country.

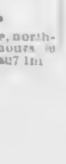

All our Work is Solid.

We will discount from 20 to 40 per cent on hollow monuments—our discount is according to the size of the monument.
my21 6m FLYNN & KABINS

Dr J. W. Benson.

RESIDENCE, 292 West Jefferson. Office, north-east corner Fifth and Walnut. Office hours 8 to 12 and 2 to 4. au7 1m

To Young Men.

TO arrest Seminal Losses, to conquer bad habits and remove the effects of *early error* send 25c to GALEN'S HEAD DISPENSARY, Louisville, Kentucky.

Having had ten years' experience in this specialty, patients suffering from any disease whatever of a private or confidential nature, and *Ladies* troubled with any of the ailments peculiar to the sex, by inclosing 25c as above, with brief statement of case, will receive particulars for *self-treatment* by return mail, and thus avoid quackery. We also have a Varix Clasp which we guarantee to permanently cure varicocele in four days.

DR. WILLIAMS, *long* and favorably *known* as Consulting Surgeon of Galen's Head Dispensary has now a *remedy* which he has used in his practice for many years with astonishing success in *all* affections of the Urethra, Bladder and Kidneys resulting from badly treated or *severe* cases of gonorrhea, gleet, &c., relieving pain and weakness in the region of the kidneys, pain or uneasiness in urinating almost instantly. It is also a sure cure for neuralgia of the bladder and bowels, acting as a *general* and special tonic, antispasmodic and nervine, speedily relieving all indications of *Gravel*, or in fact any of the many diseases incident to the sexual or urinary organs of either sex, sent with full directions to any address on receipt of price, post paid

Price per box $2 50. One box will effect a cure in the most obstinate case. Try it. Orders sent to the proprietor will receive prompt attention. Satisfaction guaranteed in every case.

He is also in possession of many other valuable Remedies, which he will be glad to send to the order of all who favor him with a *call*. Address or call on J. S. WILLIAMS,
No. 176 Jefferson street, 4th door below
my28 Fifth street, Louisville, Ky.

"PREVENTION IS BETTER THAN CURE."

DR. RICORD'S

Celebrated Preventive Lotion.

APPROVED and highly recommended by the French Medical Faculty, as the only safe and infallible *Antidote* against Infection from Special Diseases. This invaluable preparation is suited for either sex, and has proved, from ample experience, the most efficient and reliable Preventive ever discovered, thus effecting a desideratum long sought for in the Medical World. If used according to directions, every possibility of danger may be avoided; a single application will radically neutralize the venereal virus, expel all impurities from the absorbent vessels, and render contamination IMPOSSIBLE. Be wise in time, and, at a small outlay, save hours of untold bodily and mental torments.

This most reliable specific, so universally adopted in the Old World, is now offered for sale for the first time in America, by F. A. DUPONT & Co., only authorized Agents for the United States.

Price $3 per bottle. Large bottle, double size, $5. The usual discount to the trade. Sent, securely packed, on receipt of price, to any address, with directions and pamphlet, by addressing to
F. A. DUPONT & CO.,
Sole Agents for Dr. Ricord's P. L.,
je8 1y No. 12 Gold street, New York.

DR. GATES'

PRIVATE MEDICAL DISPENSARY,

The oldest Dispensary in Louisville.

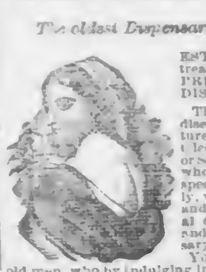

ESTABLISHED for the treatment and cure of all PRIVATE and SEXUAL DISEASES.

Those afflicted with any disease of a private nature, such as Gonorrhea, Gleet, Stricture, Primary or Secondary Syphilis, and who wish to be cured speedily and permanently, will save time, money and suffering, by calling at or addressing this old and well-known Dispensary.

Young, middle-aged, and old men, who by indulging in solitary habits, or excessive indulgence of their passions have produced Seminal Weakness, or a debility of the sexual organs in advance of their years, may be restored to their former health and vigor by making immediate application.

We guarantee a perfect and permanent cure in all cases we undertake, no matter who or what else has failed.

Persons at a distance may be successfully treated by mail, by giving us a full statement of their case. Our Treatise giving our theory, exposition and treatment of private diseases, with full symptom lists, sent to any address on receipt of one stamp to prepay postage.

Consultation free and confidential. Charges moderate. Secrecy inviolable.

Best quality of French Male Safes for sale; price 50 cents each, or $5 per dozen. Sent by mail on receipt of price.

TO THE LADIES.—We are agents for Mad. Caprani's Female Monthly Pills, a safe and effectual remedy for Female Diseases, such as Irregularities Obstruction of the Menses, Whites, &c. Price by mail, $1 and one postage stamp.

CAUTION.—These Pills should not be taken during pregnancy, as they are sure to produce miscarriage.

Also for M. La Croix's French Preventive Powders, for the prevention of conception. One box will last for years. Price by mail $2 and two postage stamps.

Office hours—8 A. M. to 8 P. M. Sunday 8 A. M. to 12 M.
DRS. H. D. MILLER & CO.,
Proprietors, northeast corner
mr28 d&wtf Third and Market, up-stairs.

Louisville Private Medical Dispensary,

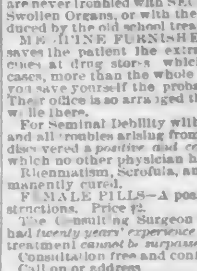

For the treatment of SPECIAL DISEASES. Cures effected in from two to five days or NO PAY. Dr. Lancaster & Co. have discovered a mode of treatment which is rather a pleasure than a pain, having done away with caustic applications and caustic injections. Their treatment has undergone a thorough investigation, and has been found much more efficient than any other; their patients are never troubled with SECONDARY SYPHILIS, Swollen Organs, or with the many symptoms produced by the old school treatment.

MEDICINE FURNISHED in all cases, which saves the patient the extravagant price of medicines at drug stores which would cost, in many cases, more than the whole of our charges, besides you save yourself the probability of EXPOSURE. Their office is so arranged that no one besides you will see them.

For Seminal Debility with Nocturnal Emissions and all troubles arising from Self-Abuse, they have discovered a *positive and certain cure*—a discovery which no other physician has ever made.

Rheumatism, Scrofula, and all skin diseases permanently cured.

FEMALE PILLS—A positive remedy for all obstructions. Price $2.

The Consulting Surgeon of this Dispensary has had *twenty years' experience* in his specialty, and his treatment *cannot be surpassed*.

Consultation free and confidential.
Call on or address
DR. LANCASTER & CO.,
Fifth street, corner Court Place,
tel Louisville, Kentucky.

DANIEL M. HOLMES'

PATENT

Excelsior Cream Crackers

Are now introduced into the Western Market.

MR. HOLMES' practical experience and superior knowledge of the nature and combination of those ingredients which form the list of materials used in

THE BAKING BUSINESS,

Has enabled him to produce

A NEW KIND OF CRACKER,

Similar in appearance to the

English Cracknell,

But far superior in quality and delicacy of flavor;

Equal for Table Use to the Finest Cake.

They are also wholesome for invalids, as thousands who have used them can testify.

These Crackers are very light, not averaging over 25 pounds to the barrel.

THOUSANDS OF BARRELS

Are being sold in the cities of Boston, New York, Philadelphia, Washington, Baltimore and Charleston, and many grocers are

Retailing a Barrel a Day.

Hoping to merit the patronage that has crowned our efforts in other States, all pains will be taken to procure the very best material that the market affords.

Any dealer purchasing a barrel of these Crackers, and finding them unsalable and unequal to representation, after the expiration of one week, can return them to the Factory, when the money will be immediately refunded.

Wherever the orders of Wholesale Dealers exceed ten barrels at a time, two per cent. extra, in addition to their regular commission, will be allowed them for Cash on receipt of Goods.

All orders not received by Agents must be addressed to
A. S. DUNHAM, Sup't,
jel8 3m Postoffice Box 20 ... y.

J. S. LITHGOW & CO.,

85 and 87 Main street,

MANUFACTURERS OF

STOVES, CASTINGS,

MARBLEIZED IRON MANTLES,

Plain & Enameled Grates,

SPENCER'S

Self-Sealing Glass Fruit Jars,

THE BEST IN USE.

STEEL SPRING CHAIRS,

SETTEES and Tete-a-tetes; Iron Settees, bronzed, grapevine pattern; Garden Vases of all sizes, Refrigerators and Ice Chests of most approved style; Masser's and Torrey's four-minute Ice Cream Freezers, Crystalized Water Coolers, the best and most beautiful in use, Ice Pitchers, and Jewett's celebrated Filters; Patent Beef Steak Broilers, just out. Call and examine stock. jel2 tf

BEN. H. McGILL,

Manufacturer and wholesale and retail dealer in

HAVANA CIGARS

137 Fourth st., bet. Jefferson and Green,
au11 1m LOUISVILLE, KY.

M'PHERSON & CLARK,

MARBLE WORKS,

No. 85 East Jefferson Street,

Opposite the Frankfort Depot, Louisville, Ky.

TOMB STONES, TABLETS, and all kinds of Marble work made to order. Satisfaction guaranteed. au11 1m

Hams and Herring.

3,000 SUGAR, Magnolia and choice Sugar-cured Hams;

40 PACKAGES choice Family Potomac Roe Herring; on hand and for sale by
HIBBITT & SON, Grocers,
72 Market st., bet. Second and Third,
au9 3m Louisville, Ky.

Groceries.

100 HHDS Louisiana Sugar;
75 hhds Porto Rico Sugar;
50 hhds Demarara Sugar;
100 bbls Soft Refined Sugar;
1,000 bbls and half bbls Syrup;
100 bbls and half bbls N. O. Molasses;
200 bbls hard Refined Sugar;
1,000 bags Coffee, for sale by
au11 ... Main street.